BreeBruniBungertBuonamiciCarreñoCherubiniChevillardChvalaColeridge-TaylorCremontCuiDareDavidDavidovDessoffDittersdorfDobrzynskiDontDotzauerDraeseke EllertonErnstFescaFétisFibichFinkFuchsGadeGanzGebelGernsheimGodardGoldmarkGouvyGrädenerGriegGrillGrützmacherHalmHänselHaydnHeidrichHennessyHepworthHéritte-ViardotHermannHerrmannHerzogenbergHeubnerHillerHoffmeisterHoffstetterHofmannHohlfeldHummelHurlstoneHüttenbrennerJadassohnJansaJensenJentschJerabekKielKirchnerKlughardtKopylovKörteKrehlKretschmannKreutzerKrommerKrugKudelskiKuhlauLachnerLeeLekeAbaccoAlquenAmbrosioArenskyAsplmayerAulinBargielBarnekowBarnettBazziniBendlBennettBergerBertiniBischoffBlancBlumenthalBoëlyBoisdeffreBrambachNovacekÖlanderOnslowOrellanaOuseleyParryPergerPerryPleyelPössingerPrägerProutPuchatRaffRaimondiRehbaumReinagleReineckeReissigerReussRheinbergerRichterRiemannRiesRimskyKorsakovRodeRombergRosenhainRubinsteinRüferSauzaySchaffnerScharwenkaSchmittScholzSchuberthScontrinoShieldSimonettiSokolovSpeyerSpindlerSpohrStamitzStanfordStatkowskiStenhammarStephensStrebenSvendsenTanéievTaubertThiériotThernThomasThuilleUdbyeVanhalVeitVerhulstVierlingVolkmannViottiWalterWeyermannWichmannWilmWolfWolfrumWoodZelenski

MERTON MUSIC

Merton Music is devoted to making neglected string chamber music accessible to players at prices which will positively encourage exploration. There are over 600 works in the catalogue from almost 200 composers, whose names you can search for in the border., All the works are out of copyright and most are out of print and unobtainable from any other source. All can be posted to you direct from the publisher, Theo Wyatt, in London at the following standard price per page of music, post-free; a fraction of the price of commercial publications:

U.K.	£0.10
U.S.A	$0.20
Germany	€0,20
Holland	€0,20
Australia	A$0.35
Sweden	SEK1.50

The music is supplied in parts ready for the music stand on 100gsm A3 paper in a 160gsm cover, For many of these works separate scores are available.

For a free 16pp. catalog containing an order form and full instructons on how to pay in your own currency contact one of the following:

Australia
Stephanie Hicks, 21 Bally Street, Kelvin Grove, Queensland 4059
Phone: (07) 3352 5576 Fax: (07) 3258 6444
e-mail: stephanie_hicks@freehills.com.au

Germany
Wolfgang Schreiber, Franz-Schubert-Str. 12/1 69168 Wiesloch
Phone: 06222/385117 Fax: 06222/385119 e-mail: wolfg@ngi.de

Holland
Caroline Bouwman, Hobbemastraat 6''', 1071 ZA Amsterdam Phone: 020 6737943
e-mail: caroline_willem@hotmail.com

Sweden
John Teague, Wivalliusgatan 15, 7tr. 11260 Stockholm Phone: 08-6188486
Fax: 08-6185407 e-mail: john.teague@telia.com

U.S.A.
Meriel Ennik, 811 Seaview Drive, El Cerrito CA 94530 Phone: 510 527 6620
e-mail: mertonusa@yahoo.com

U.K.
Theo Wyatt, 8 Wilton Grove, London SW19 3QX Phone/Fax: 020 8540 2708
e-mail: mertonmusic@argonet.co.uk

(Prices current 1.1.02)

Quintett

für Pianoforte, 2 Violinen, Viola und Violoncell.

Violine I.

I.

Max Jentsch, Op. 50.

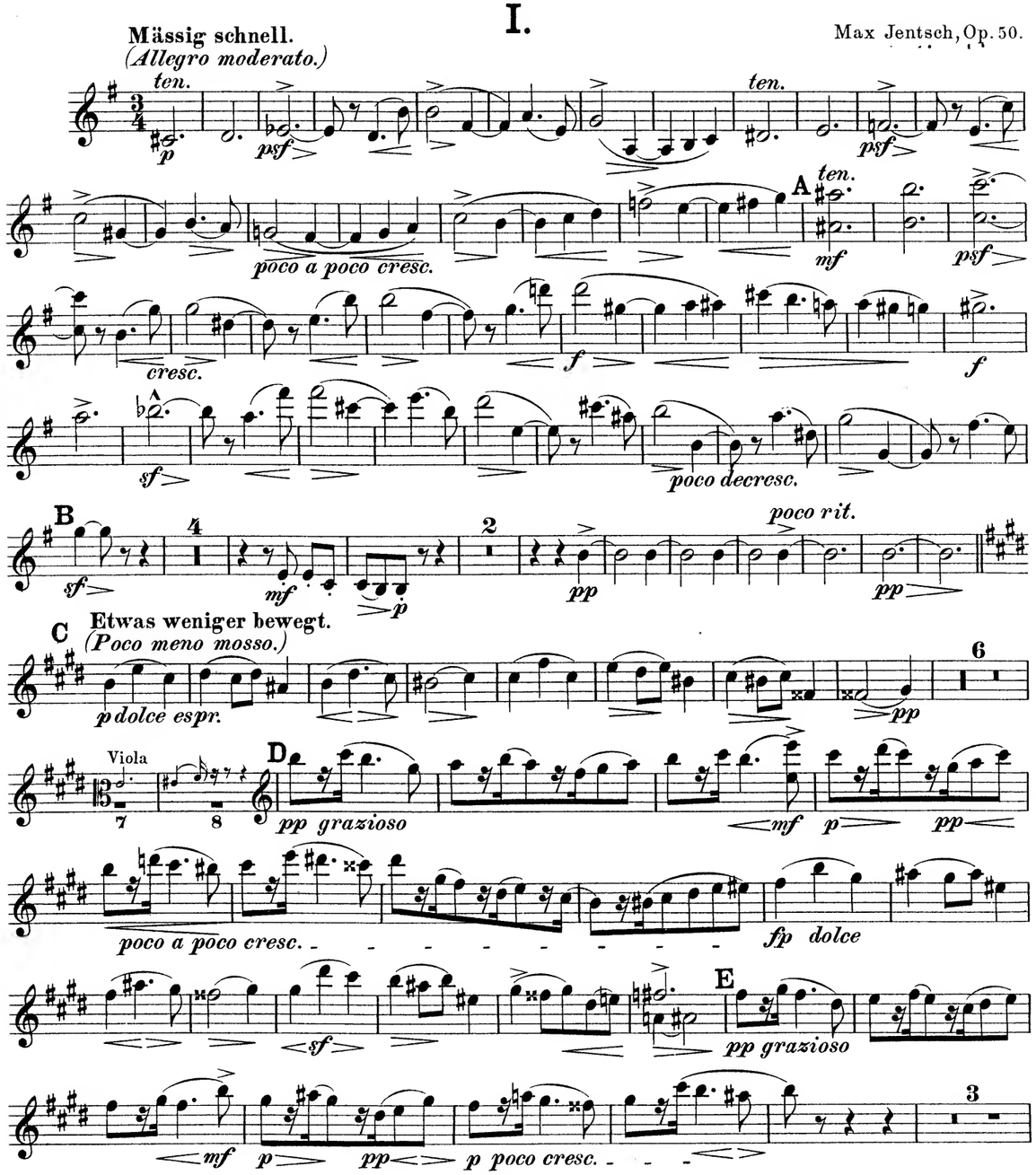

Stich und Druck von Breitkopf & Härtel in Leipzig.

Copyright 1900, by Breitkopf & Härtel.
Aufführungsrecht vorbehalten.

f sempre *cresc.* *sf* *sf* *poco rit.*

Ein wenig langsamer, doch nicht schleppend.
(Poco meno mosso, ma non ritenuto.)

F *ff* *sf* *sf* *fff* *ff* *sf*

poco rit. **Wieder ein wenig bewegter.** (Tempo des II. Thema.)
(Un poco più mosso.)(Tempo del Tema II.)

sf *ff* *poco a* *poco dim.* *p dim.* *ppp*

G **Tempo I.** *ten.* *psf* *ten.* *psf*

poco a poco cresc.

H *f marcato* *sf* *p* *sf* *cresc.* *sf*

I *ff* *sf* *sf* *sf* *p*

sf *cresc.* *sf* *fff* Pfte. *molto espress.* *ritard.*

Etwas weniger bewegt.
K *(Poco meno mosso.)*
a tempo

p dolce espr. *mf* *decresc.*

Animoso.
L Viola *mf* *mf espr.*

2
f
M
f
cresc.
ff
fff
ff
poco rit.
dim.
Animoso.
3
N
p
f
sf
sf
sf
raddolc.
poco rit.
poco a poco dim.
espr.
O
p
rubato
a tempo
f
espr.
mf
rubato
a tempo
p
f
espr.
mf
p
sempre dim.
P
Tempo I.
ten.
ppp espr.
p
psf
ten.
psf
poco a poco cresc.
Q
ten.
mf
psf
cresc.
ten.
f
f
sf
poco decresc.
R
4
sf

poco rit.

mf *p* *pp* *pp*

S **Etwas weniger bewegt.**
(Poco meno mosso.)

p dolce espr. *pp*

T

pp grazioso *mf* *p* *pp* *cresc.*

poco rit. *a tempo*

f sempre cresc. *sf* *sf* *poco rit.*

Ein wenig langsamer, doch nicht schleppend.
(Un poco meno mosso, ma non ritenuto.)

U

ff *sf* *poco rit.*

sf *fff* *ff* *sf* *sf*

Wieder ein wenig bewegter. (Tempo des II. Themas.)
(Un poco più mosso.) *(Tempo del Tema II.)*

ff *poco a poco dim.*

V

mf *cresc.*

ff *sf* *sf sempre più f* *sf* *fff*

fff *sf*

Tempo I.

V

molto cresc. *ff* *sf* *ff marcato* *molto ritard.* *fff*

sf *sempre più f* *a tempo*

W

f *p* *f*

sf *mf* *p* *f*

sf

X

ff *sf* *ff marcato* *sf* *sempre più f*

poco rit. *a tempo*

Y

fff

sf *ffff*

ff *fff* *sf* *accel. al*

fff fine

fff *fff*

Langsamer.
Meno mosso.

ritard. *molto ritard.* R

mf *poco a poco dim.* *ppp* *p* *molto espr.*

f *fp*

pp *p* *espress.* *sf* *p* *ff*

espr. S

f *decresc.* *p*

3

mf *sf* *p*

T

mf

cresc. *f* *mf*

U

f *p*

poco a poco accelerando

poco a poco cresc. *sf*

mf sempre cresc.

II.
Scherzo.

Munter, doch nicht zu schnell.
(Allegretto vivace.)

p (quasi pp) *p* *mf* *p*

pp *mf* *pf*

pp *f* A *mf* *mf*

mf *p* *p*

B

f *cresc.* *f*

f *cresc.*

sf 1 C *p*

f *mf* *p* *mf*

sf *p* *ff*

D *poco rit.* a tempo 3

p espressivo *pp*

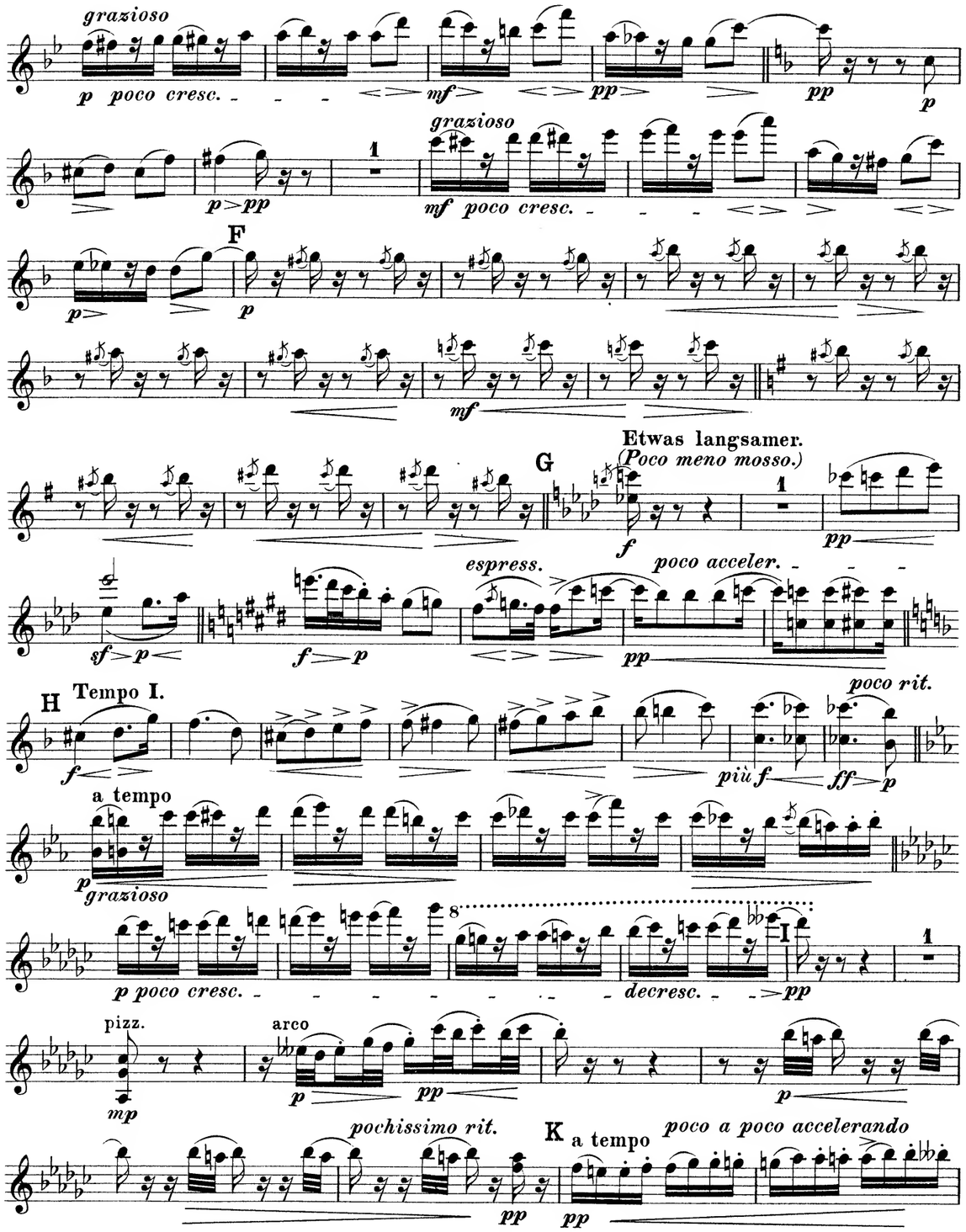
grazioso
p poco cresc.
mf
pp
p
grazioso
p pp
mf poco cresc.
F
p
mf
Etwas langsamer.
(Poco meno mosso.)
G
f
pp
espress.
poco acceler.
sf p
f p
pp
H
Tempo I.
poco rit.
f
più f
ff p
a tempo
p
grazioso
p poco cresc.
decresc.
I
pp
pizz.
arco
mp
p
pp
p
pochissimo rit.
K
a tempo
poco a poco accelerando
pp
pp

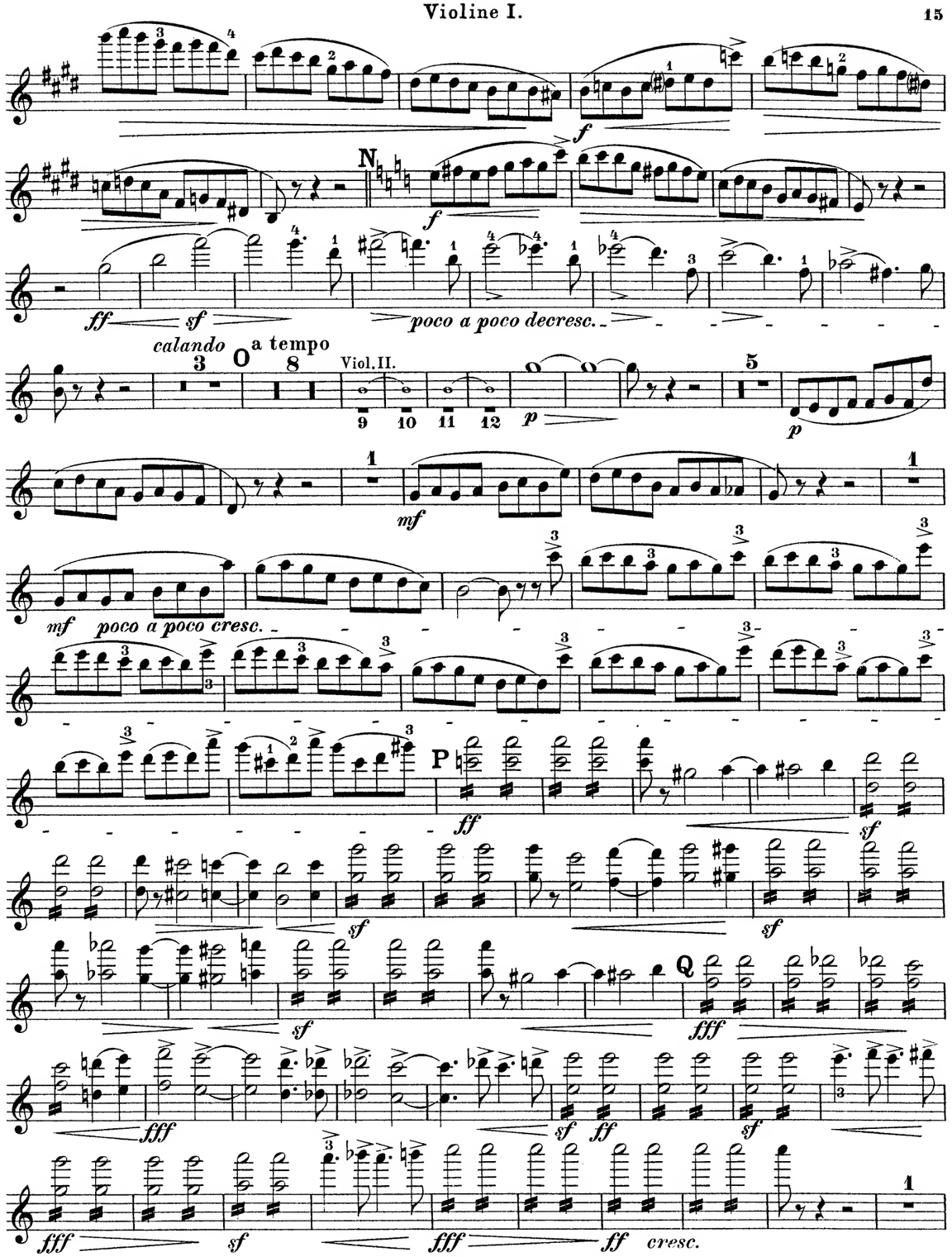
f
N
f
ff
sf
poco a poco decresc.
calando
O
a tempo
Viol. II.
p
p
mf
mf poco a poco cresc.
P
ff
sf
sf
sf
Q
fff
fff
sf
ff
sf
fff
sf
fff
ff
cresc.

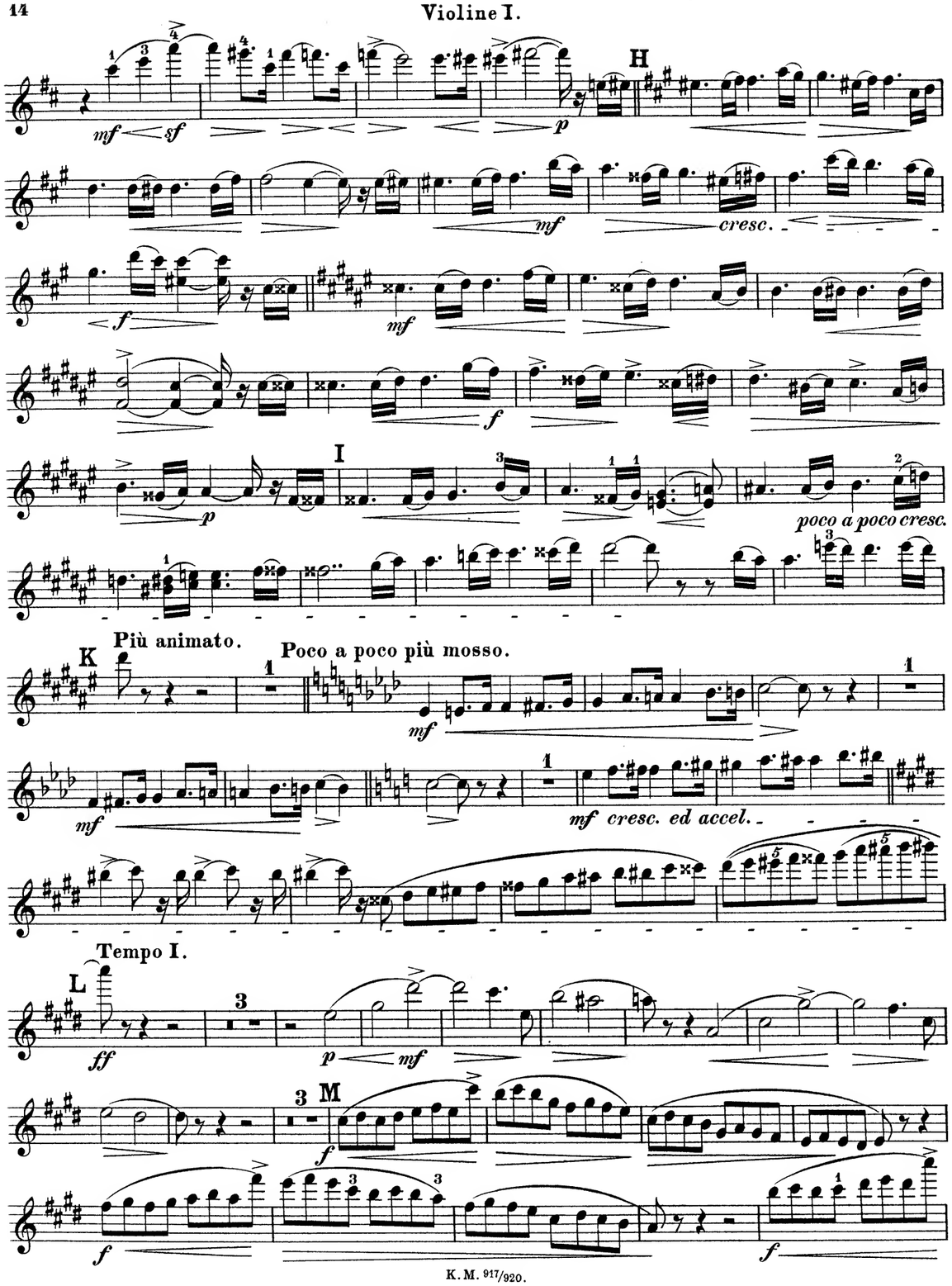
H
mf
sf
p
mf
cresc.
f
mf
f
I
p
poco a poco cresc.
K
Più animato.
Poco a poco più mosso.
mf
mf
mf cresc. ed accel.
Tempo I.
L
ff
p
mf
M
f
f
f

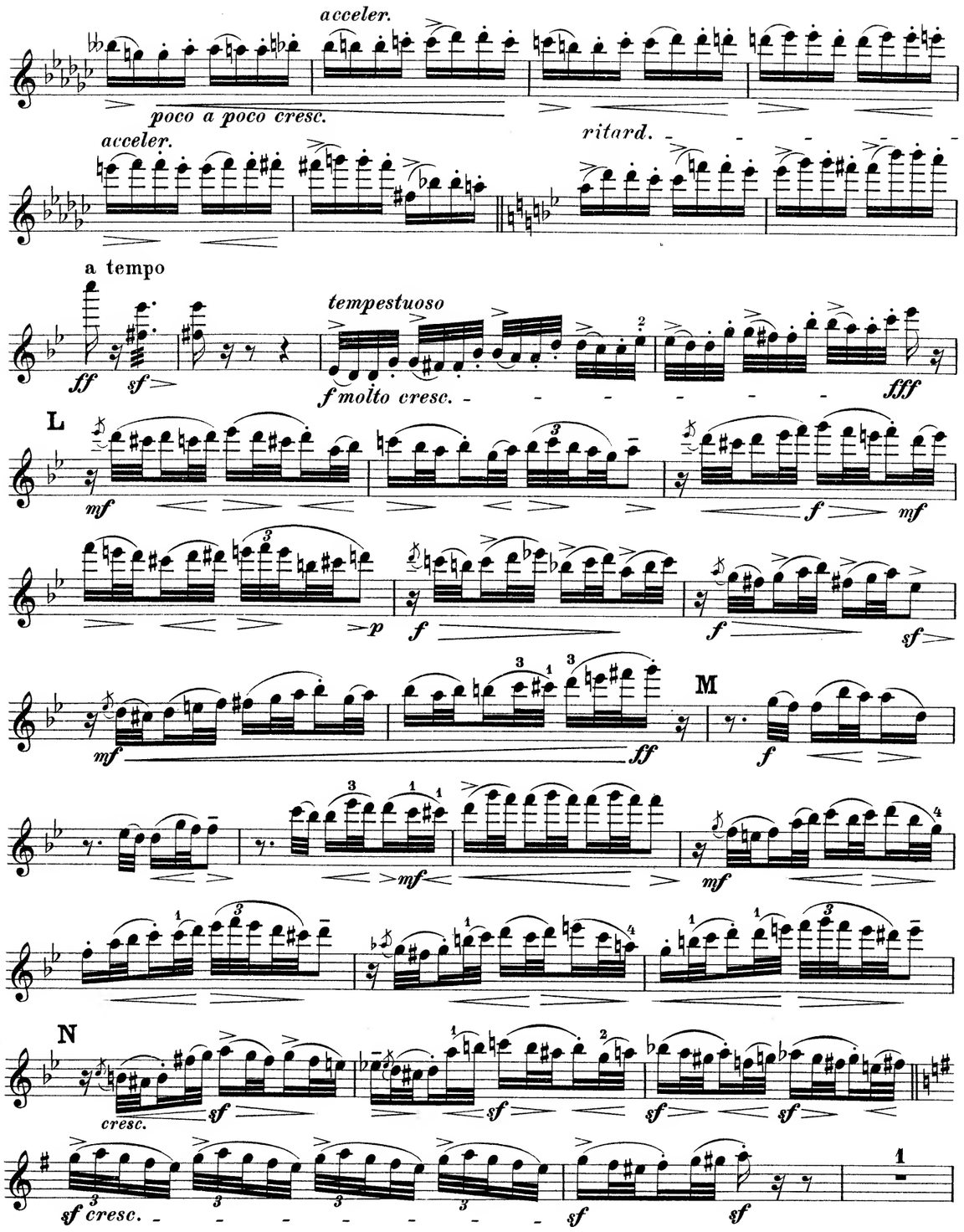
acceler.
poco a poco cresc.
acceler.
ritard.
a tempo
ff
sf
tempestuoso
f molto cresc.
fff
L
mf
f
mf
p
f
f
sf
mf
ff
M
f
mf
mf
N
cresc.
sf
sf
sf
sf
sf cresc.
sf
sf

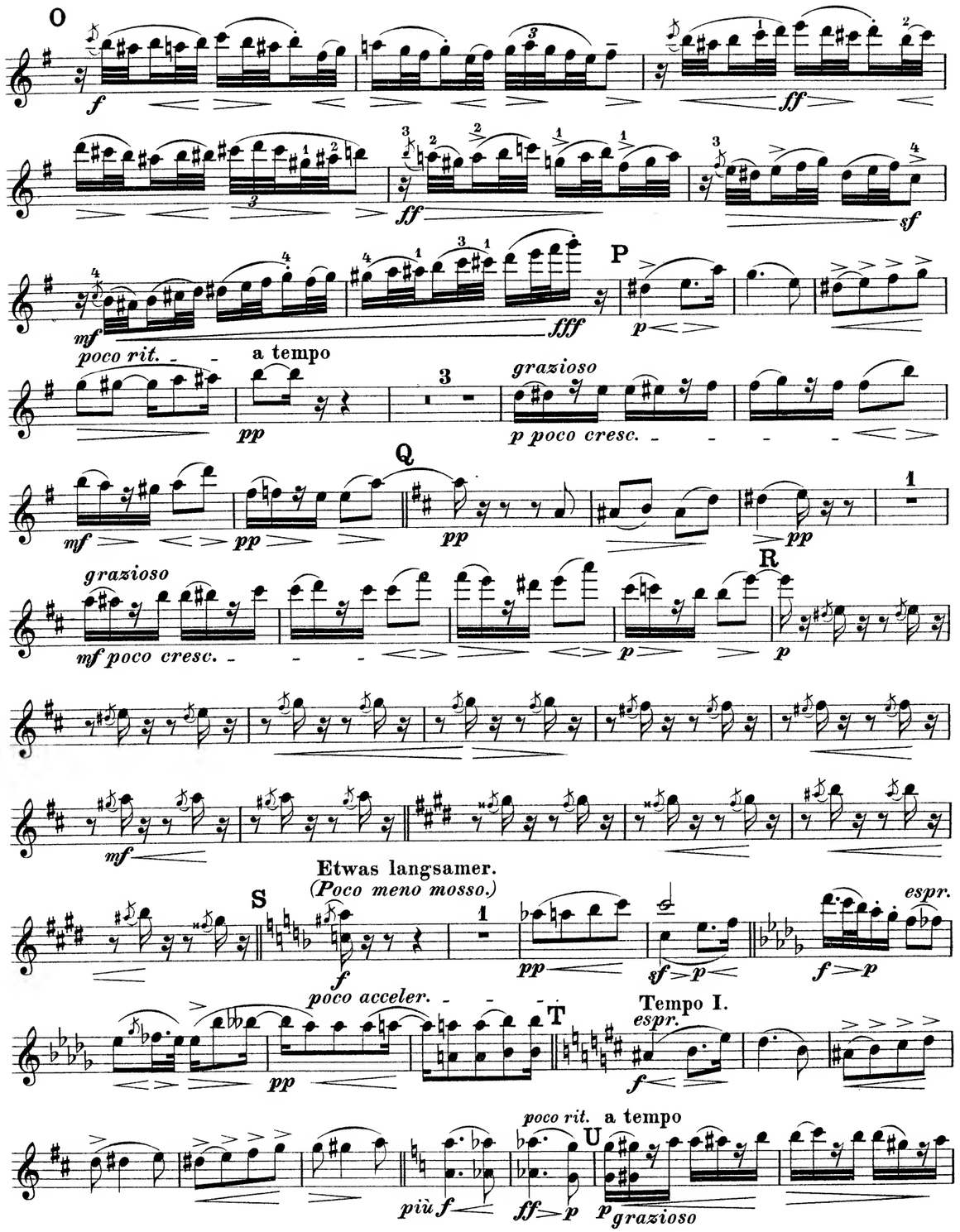
O
f
ff
ff
sf
mf
fff
P
p
poco rit.
a tempo
pp
grazioso
p poco cresc.
mf
pp
Q
pp
pp
grazioso
mf poco cresc.
p
R
p
mf
Etwas langsamer.
(Poco meno mosso.)
S
f
pp
sf
p
espr.
f
p
poco acceler.
pp
T
Tempo I.
espr.
f
poco rit.
a tempo
U
più f
ff
p
p grazioso

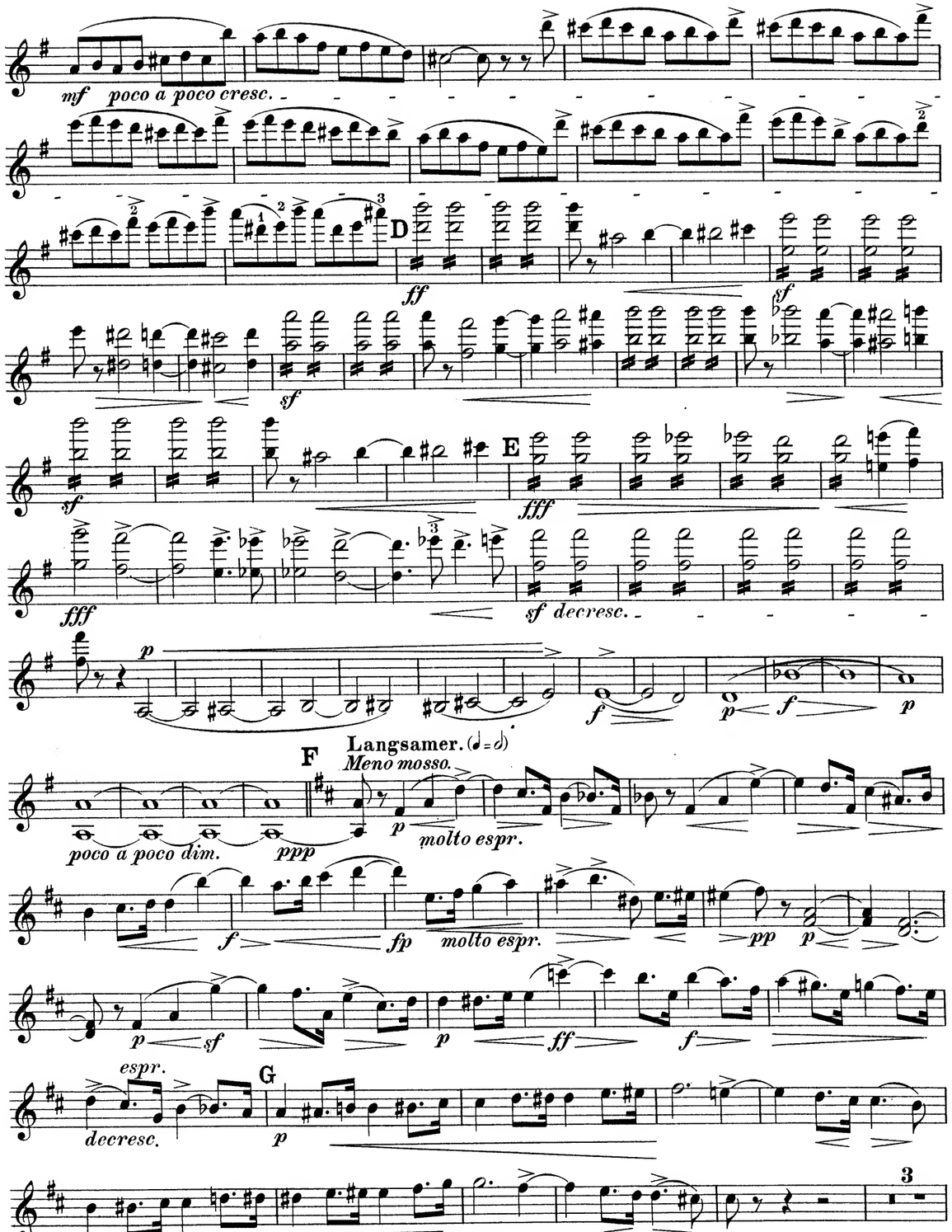
mf poco a poco cresc.
D
ff
sf
sf
E
sf
fff
fff
sf decresc.
p
f
p
f
p
F
Langsamer. (♩=𝅗𝅥)
Meno mosso.
poco a poco dim.
ppp
p
molto espr.
f
fp
molto espr.
pp
p
p
sf
p
ff
f
espr.
G
decresc.
p

Sehr schnell.
(Presto.)

IV.

p *ppp* Viol. II. *p*

Viol. II. *mf poco a poco cresc.*

A *ff*

sf *sf* *sf* *sf*

B *fff* *ff* *sf ff*

sf *sf* *sf* *fff*

ff decresc. *ritard.* *mf poco a poco dim.* *molto ritard.*

C a tempo *pp* *ppp* Viol. II. *p* *p*

p poco cresc.

decresc. *pp* pizz. *mp*

arco *p* *pp* *p*

pochissimo rit. W a tempo *poco a poco acceler.*

pp *pp* *poco a poco cresc.*

sempre acceler.

sempre cresc. ed acceler. *ff*

Allegro, sempre accel.
Etwas schneller als im Hauptzeitmass anfangen und immer schneller werden.

X *f* *poco decresc.* *più f* *poco decresc.*

ff *poco decresc.*

sempre più accel. *poco a poco cresc.*

Prestissimo. Y *fff* *poco decresc.*

f *ff* *fff*

III.

Langsam und würdevoll, mit etwas feierlichem Ausdruck.

(Adagio e molto maestoso.)

6 Vcl. *pp* A *pp poco a poco cresc.* *p* *f poco a poco*

decresc. *mf espr.* *poco a poco cresc.*

B *ff* *sf* *mf* *p* *pp* *dolce espr.*

pp *p* *mf* *p cresc.*

C *f* *ff* *mf* *f* *f*

sf *ff* *sf*

Ein wenig bewegter. *(Poco più mosso.)* *rit.*

D *molto espr.* *molto rit.*

ff *mf* *pp* *p* *pp* *sf*

a tempo

p *espr.* *mfp*

poco a poco cresc. E *f* *f* *p* *rit.* *molto rit.*

f *f* *p* *f* *espr.* *ff molto espr.* *pp*

F a tempo

mf *sf* *p*

Più animato.

più f *cresc.* *f* *ff*

accelerando *acceler.*

sf *fff* *pp* *dim.*

Tempo I.

pp espr. *espr.* *mf molto espr.*

H *mf* *dim.*

p *mf* *poco a poco cresc.*

I *ff* *sf* *mf* *p* *pp*

pp *p* *mf* *p cresc.*

f *ff* *mf* *p* *pp*

K Ein wenig bewegter. *(Poco più mosso.)* *molto rit.* a tempo

pp *rit.* *f* *sf* *p* *f*

rit. Tempo I.

L *molto espr.*

cresc. *ff* *p dim.* *pp* *p*

espr. *pp* *morendo ppp*

AdamAlkanAmbrosioArenskyAspmayerAulinBargielBarnettBazziniBendallBennettBergerBertiniBischoffBlancBlumenthalBoëlyBoisdeffrebBrambachBreeBruniBungertBuonamiciCarreñoCherubiniChevillardChvalaColeridge-TaylorCremontCuiDareDavidDavidovDessoffDittersdorfDobrzynskiDontDotzauerDraesekeEllertonErnstFescaFétisFibichFinkFuchsGadeGanzGebelGernsheimGodardGoldmarkGouvyGrädenerGriegGrillGrützmacherHalmHänselHaydnHeidrichHennessyHepworthHéritte-ViardotHermannHerrmannHerzogenbergHeubnerHillerHoffmeisterHoffstetterHofmannHohlfeldHummelHurlstoneHüttenbrennerIadassohnJansaJensenJentschJerabekKielKirchnerKlughardtKopylovKörteKrehlKretschmannKreutzerKrommerKrugKudelskiKuhlauLachnerLeeLekeuLiebeskindLindbladLindpaintnerLitolffLuginiLuxMacfarrenMallingMannsMayseder MéhulMoja MoniuszkoNachezNapravnikNaumannNorman NovacekOlanderOnslowOrellanaOuseleyParryPergerPerryPleyelPössingerPrägerProutPuchatRaffRaimondiRehbaumRichterRiemannRiesRimskyKorsakovRodeRombergRosenhainRubinsteinRüferSauzaySchaffnerScharwenkaSchmittScholzSchuberthScontrinoShieldSimonettiSokolovSpeyerSpindlerSpohrStamitzStanfordStatkowskiStenhammarStephensStrebenSvendsenTanéievTaubertThiériotThernThomasThuilleUdbyeVanhalVeitVerhulstVierlingVolkmannViottiWalterWeyermannWichmannWilmWolfWolfrumWoodZelenski

MERTON MUSIC

Merton Music is devoted to making neglected string chamber music accessible to players at prices which will positively encourage exploration. There are over 600 works in the catalogue from almost 200 composers, whose names you can search for in the border., All the works are out of copyright and most are out of print and unobtainable from any other source. All can be posted to you direct from the publisher, Theo Wyatt, in London at the following standard price per page of music, post-free; a fraction of the price of commercial publications:

U.K.	£0.10
U.S.A	$0.20
Germany	€0,20
Holland	€0,20
Australia	A$0.35
Sweden	SEK1.50

The music is supplied in parts ready for the music stand on 100gsm A3 paper in a 160gsm cover, For many of these works separate scores are available.

For a free 16pp. catalog containing an order form and full instructons on how to pay in your own currency contact one of the following:

Australia
Stephanie Hicks, 21 Bally Street, Kelvin Grove, Queensland 4059
Phone: (07) 3352 5576 Fax: (07) 3258 6444
e-mail: stephanie_hicks@freehills.com.au

Germany
Wolfgang Schreiber, Franz-Schubert-Str. 12/1 69168 Wiesloch
Phone: 06222/385117 Fax: 06222/385119 e-mail: wolfg@ngi.de

Holland
Caroline Bouwman, Hobbemastraat 6''', 1071 ZA Amsterdam Phone: 020 6737943
e-mail: caroline_willem@hotmail.com

Sweden
John Teague, Wivalliusgatan 15, 7tr. 11260 Stockholm Phone: 08-6188486
Fax: 08-6185407 e-mail: john.teague@telia.com

U.S.A.
Meriel Ennik, 811 Seaview Drive, El Cerrito CA 94530 Phone: 510 527 6620
e-mail: mertonusa@yahoo.com

U.K.
Theo Wyatt, 8 Wilton Grove, London SW19 3QX Phone/Fax: 020 8540 2708
e-mail: mertonmusic@argonet.co.uk

(Prices current 1.1.06)

Quintett

für Pianoforte, 2 Violinen, Viola und Violoncell.

Violine II.

I.

Max Jentsch, Op. 50.

Mässig schnell.
(Allegro moderato.)

ten. *p* *psf* *ten.*

A *psf* *poco a poco cresc.* *ten.* *mf*

psf *cresc.* *f* *f*

sf *poco decresc.* *poco rit.*

B *sf* *mf* *p* *p*

Etwas weniger bewegt.

C *(Poco meno mosso.)* *p dolce espr.* *pp*

D *grazioso* *p* *pp* *pp* *mf*

p *pp* *poco a poco cresc.* *fp dolce*

E *grazioso* *pp*

mf *p* *pp* *p* *poco cresc.*

Stich und Druck von Breitkopf & Härtel in Leipzig.

K. M. 917/920.

Copyright 1900, by Breitkopf & Härtel.
Aufführungsrecht vorbehalten.

poco rit.

f *sempre cresc.* *sf* *sf*

Ein wenig langsamer, doch nicht schleppend.
(Poco meno mosso, ma non ritenuto.)

F

ff *sf* *sf*

Wieder ein wenig bewegter.
(Un poco più mosso.)

poco rit.

fff *ff* *sf* *sf* *ff*

(Tempo des II. Themas.)
(Tempo del Tema II.)

poco a poco dim.

p dim. *ppp*

G **Tempo I.** *ten.* *ten.*

psf *psf*

poco a poco cresc.

H *marcato*

f *sf*

marc.

f *sf* *sf* *cresc.* *sf*

I

ff *sf* *sf* *sf* *p* *sf* *cresc.* *sf*

Etwas weniger bewegt.
(Poco meno mosso.)

rit.

K **a tempo**

fff Pfte. *p dolce espr.* *mf*

Animoso.

L Viol. I.

decresc. *p*

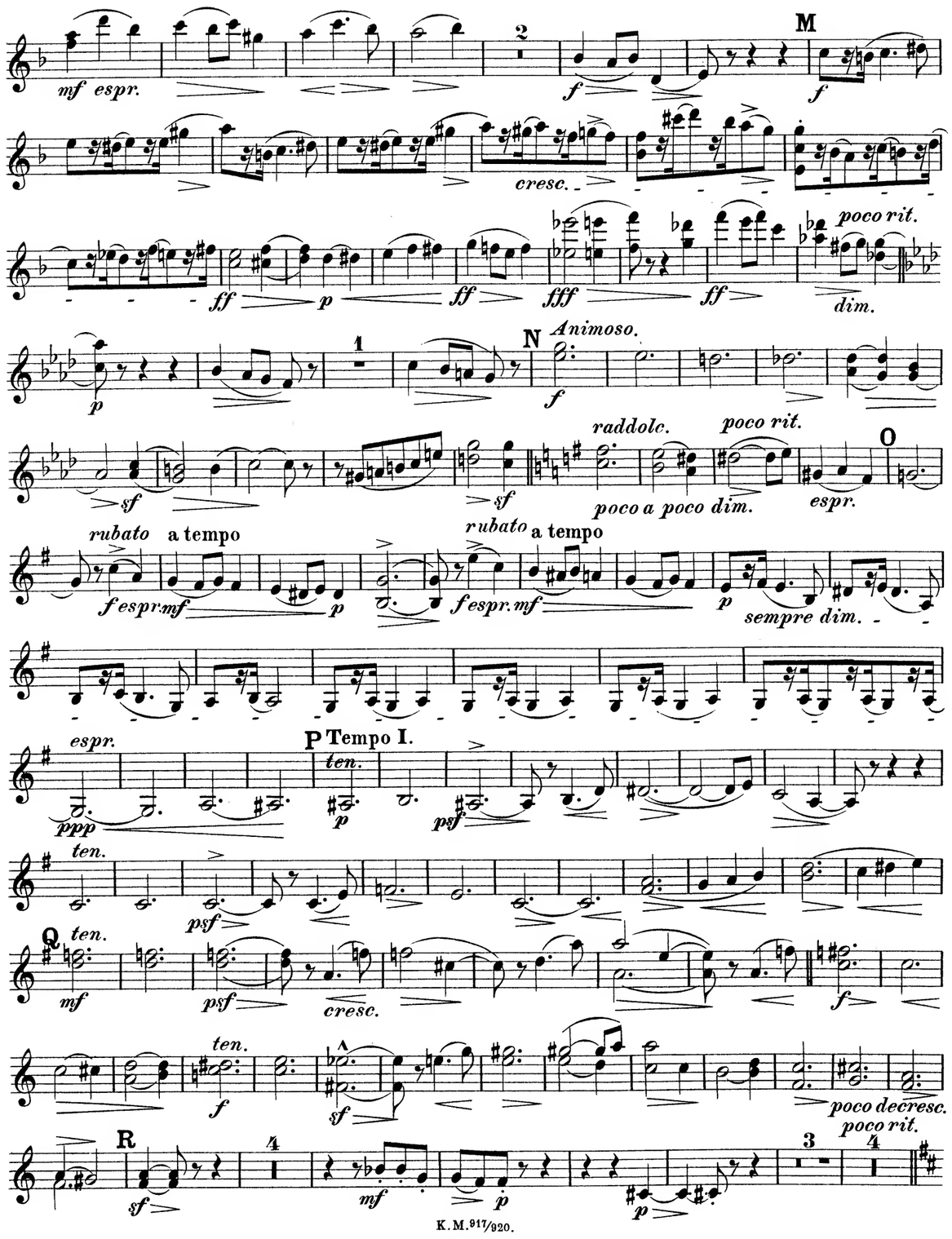
mf espr.
2
f
M
f
cresc.
ff
p
ff
fff
ff
poco rit.
dim.
p
1
N
Animoso.
f
sf
raddolc.
poco rit.
O
poco a poco dim.
espr.
rubato
a tempo
f espr. mf
p
rubato
a tempo
f espr. mf
p
sempre dim.
espr.
ppp
P Tempo I.
ten.
p
psf
ten.
psf
Q
ten.
mf
psf
cresc.
f
ten.
f
sf
poco decresc.
poco rit.
R
sf
4
mf
p
3
4
p

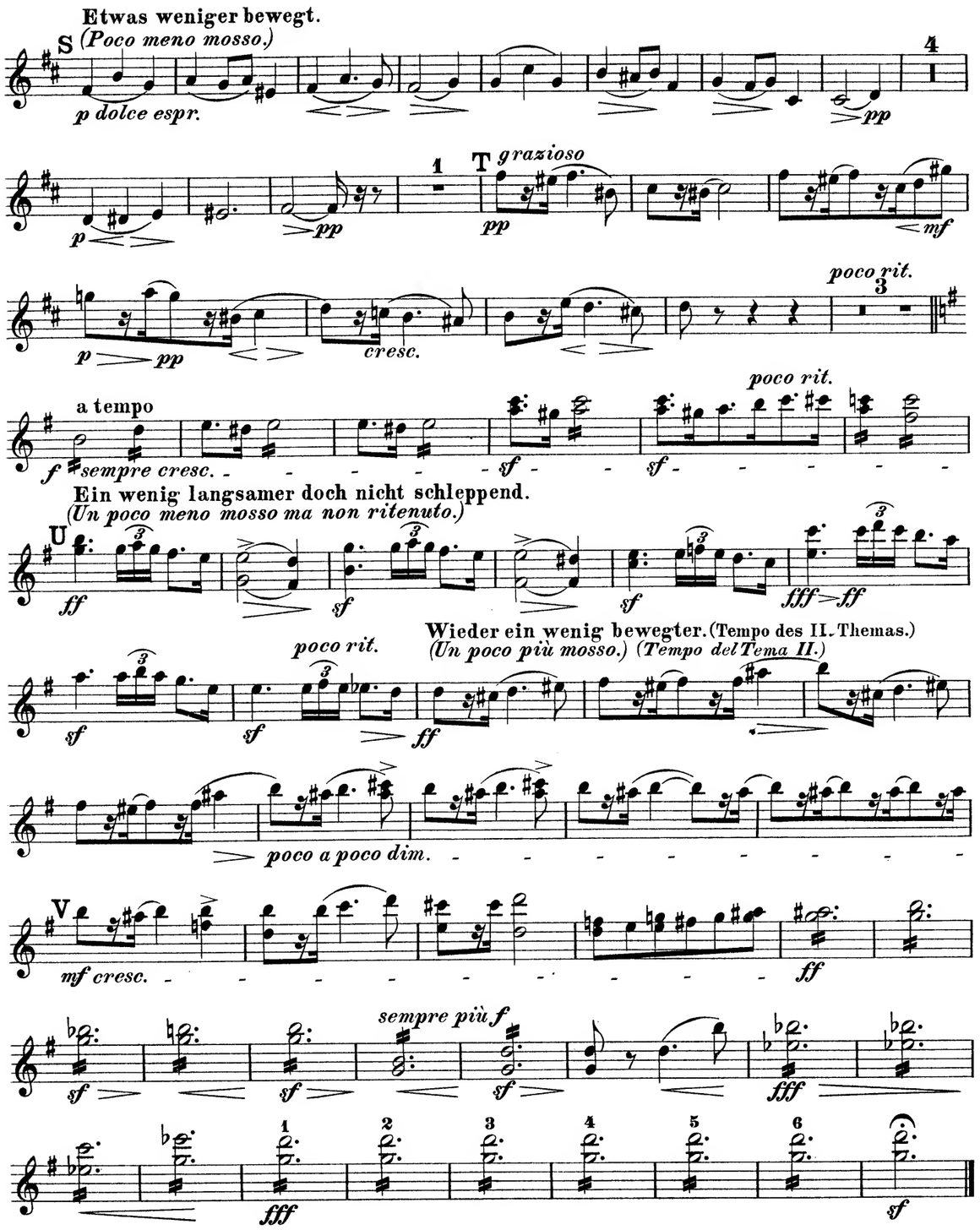
Etwas weniger bewegt.
S (Poco meno mosso.)
p dolce espr.
T grazioso
poco rit.
cresc.
a tempo
sempre cresc.
poco rit.
Ein wenig langsamer doch nicht schleppend.
(Un poco meno mosso ma non ritenuto.)
U
poco rit.
Wieder ein wenig bewegter. (Tempo des II. Themas.)
(Un poco più mosso.) (Tempo del Tema II.)
poco a poco dim.
V
mf cresc.
sempre più f

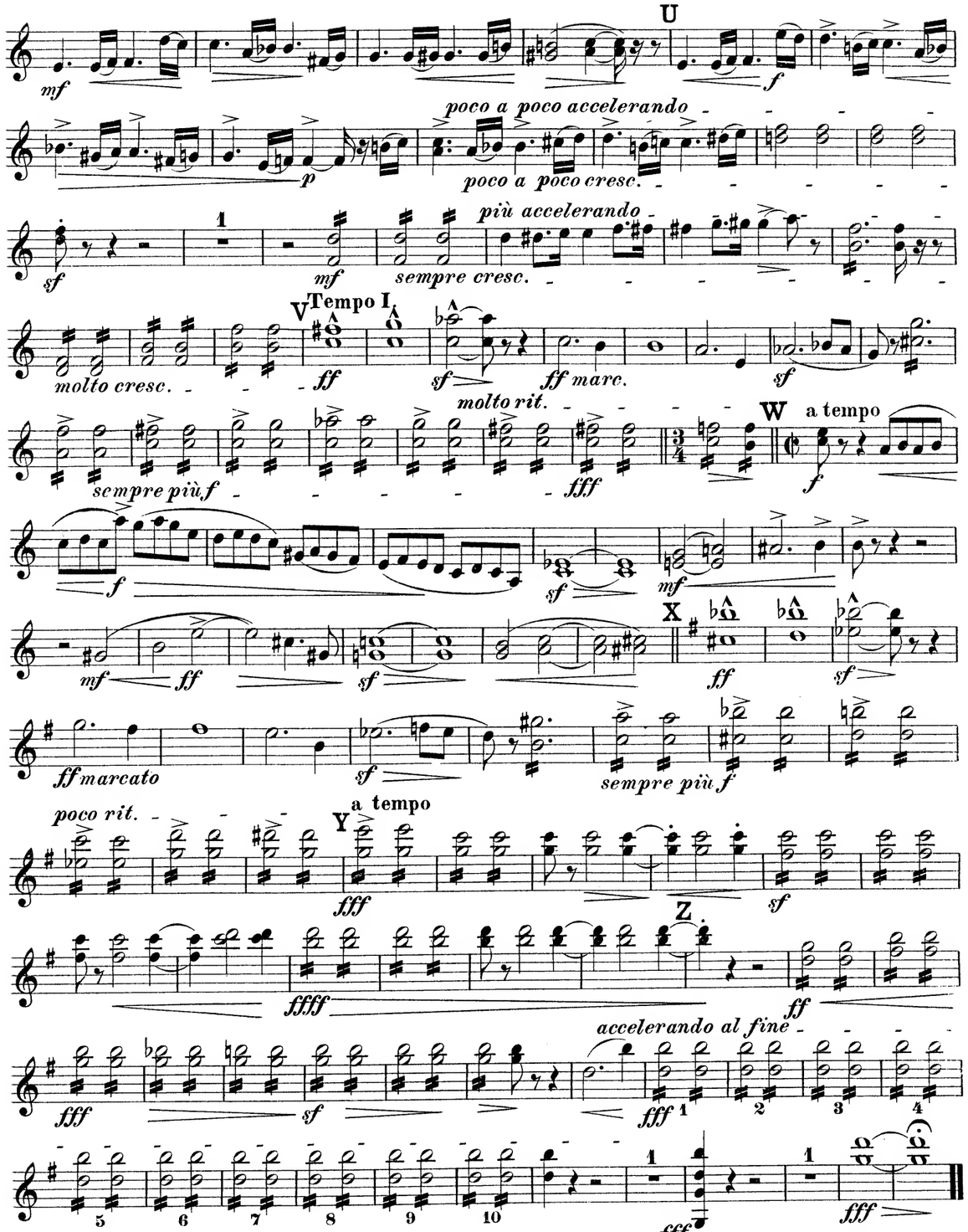
U
poco a poco accelerando
poco a poco cresc.
più accelerando
sempre cresc.
V Tempo I.
molto cresc.
ff marc.
molto rit.
sempre più f
W a tempo
X
ff marcato
sempre più f
poco rit.
Y a tempo
Z
accelerando al fine

Viol. I.

6

mp *poco a poco cresc.* *mf*

P

ff *sf* *sf* *sf*

Q

fff *fff*

sf *ff* *sf* *fff* *sf*

fff *ff* *decresc.*

1 *ritard.* *molto ritard*

mf poco a poco dim.

R **Langsamer.** *Meno mosso.* (♩=♩)

ppp *p* *f* *fp* *pp* *p* *sf*

S

p *ff* *f* *decresc.* *p*

2

p *mf* *p*

T

mf *cresc.* *f*

II.
Scherzo.

Munter, doch nicht zu schnell.
(Allegretto vivace.

p (quasi pp) *p* *mf* *p*

pp *mf* *psf* *pp*

A

f *mf* *mf*

mf *p* *p*

B

cresc. *f* *f* *cresc.*

1 C

sf *p* *f* *mf*

p *mf* *sf* *p*

D

ff *p* *poco rit.* a tempo *pp*

3

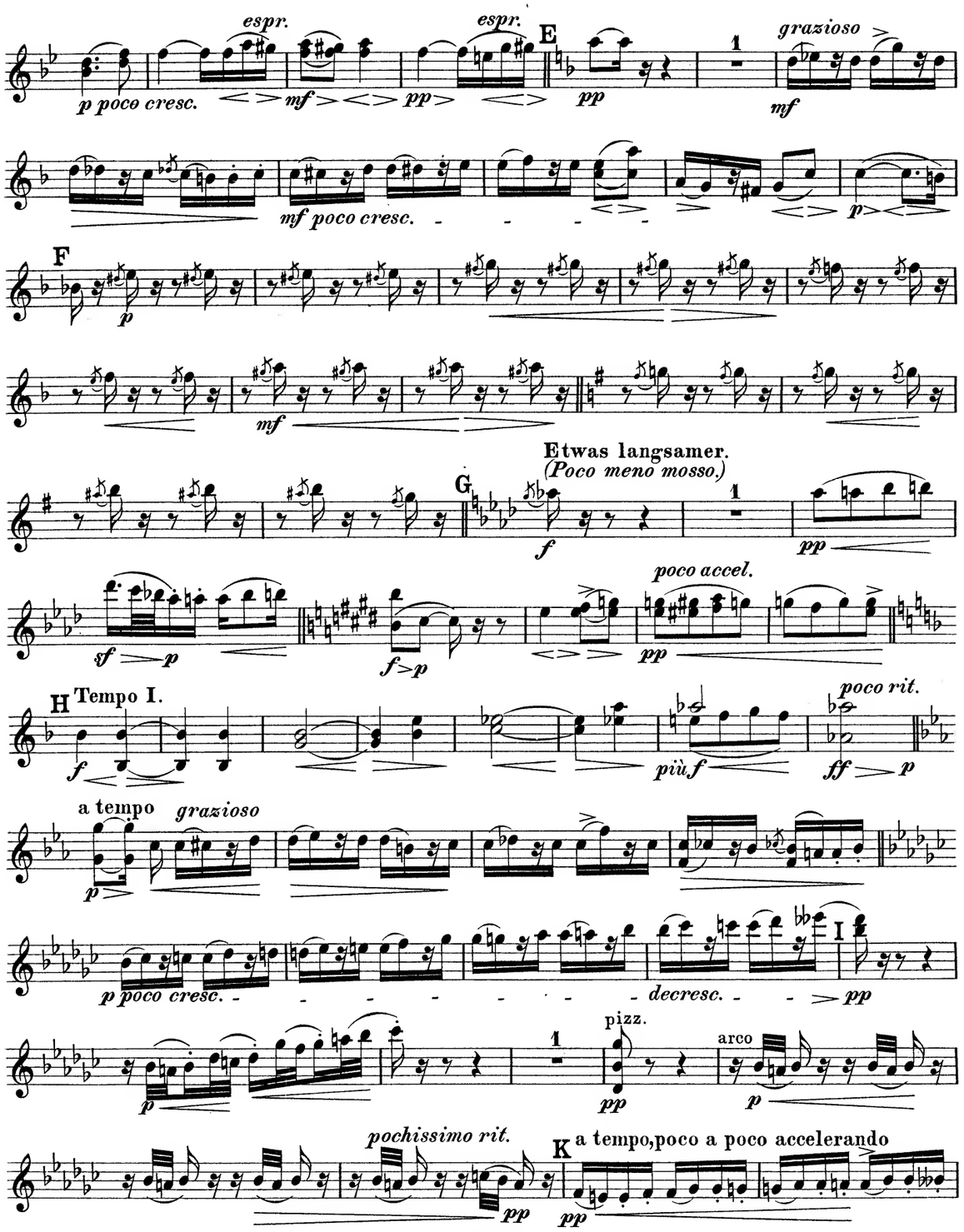
espr.
espr.
E
grazioso
p poco cresc.
mf
pp
mf
mf poco cresc.
p
F
p
mf
Etwas langsamer.
(Poco meno mosso.)
G
f
pp
poco accel.
sf
p
f
pp
H Tempo I.
f
più f
poco rit.
ff
p
a tempo
grazioso
p
p poco cresc.
decresc.
I
pp
p
pizz.
pp
arco
p
pochissimo rit.
pp
K a tempo, poco a poco accelerando
pp

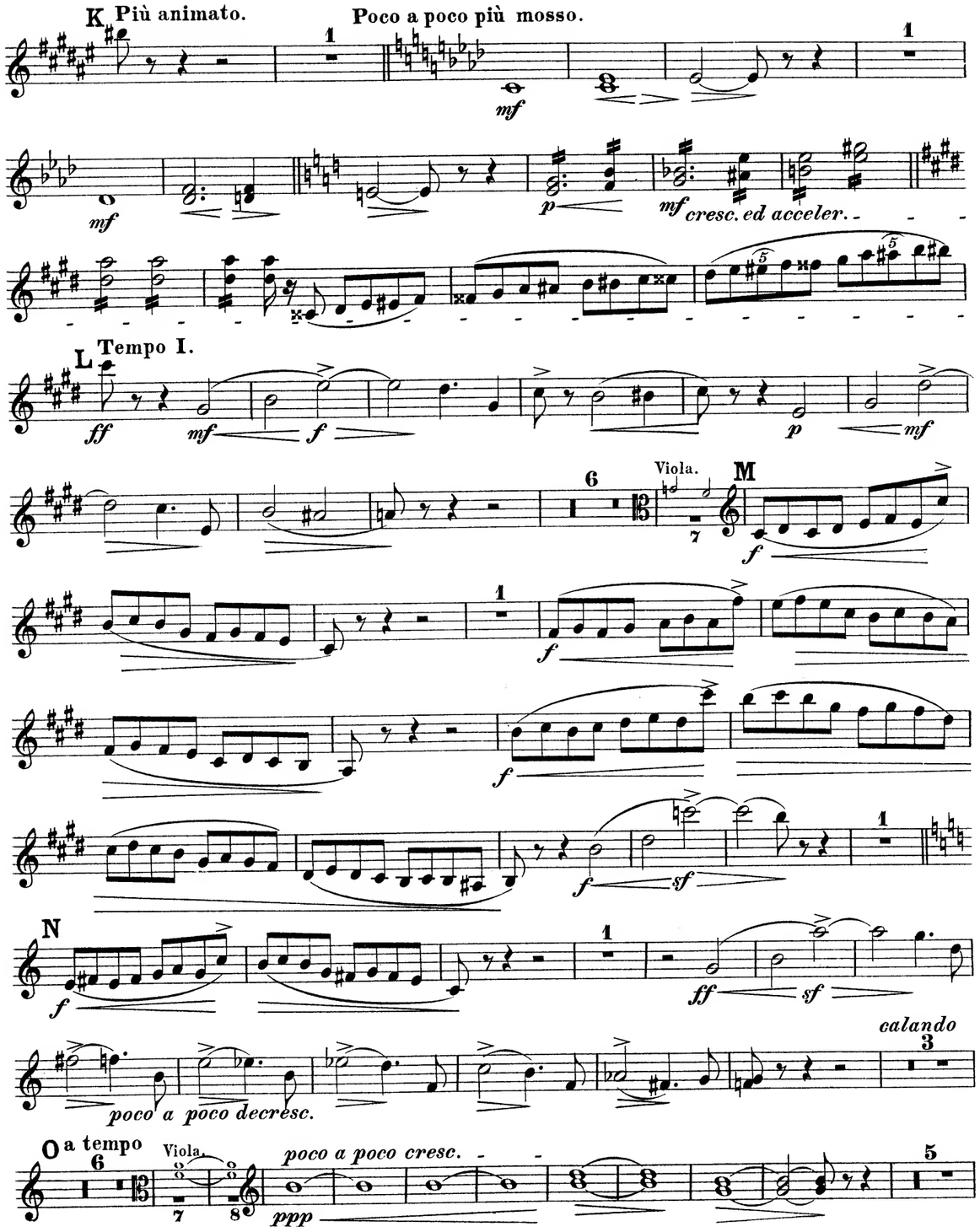
K Più animato.
Poco a poco più mosso.
mf
mf
p
mf cresc. ed acceler.
L Tempo I.
ff
mf
f
p
mf
Viola.
M
f
f
f
f
sf
N
f
ff
sf
poco a poco decresc.
calando
O a tempo
Viola.
poco a poco cresc.
ppp

poco a poco dim. ppp

F Langsamer. Meno mosso. (𝅗𝅥 = 𝅗𝅥)

espr.

G

decresc. p

3

H

cresc.

I

espr.

poco a poco cresc.

poco a poco cresc.

accelerando

cresc.

ritard.

a tempo

tempestuoso

f molto cresc.

L

M

N

cresc.

O

P espr.

poco rit.

a tempo

p poco cresc. *mf* *pp*

Q

pp 1 *mf grazioso*

mf poco cresc. *p*

R

p *mf*

S **Etwas langsamer.**
(Poco meno mosso.)

f 1 *pp* *sf* *p*

poco accel.

f *p* *pp*

T **Tempo I.** *poco rit.*

f *più f* *ff* *p*

U **a tempo**

p *grazioso*

fff *ff* *decresc.* 1 *mf* *ritard.* *poco a*

molto ritard. C **a tempo** 8 Viola. *poco dim.* *pp* *ppp* 9 10

ppp *poco a poco cresc.* *p* 5 Viol. I. 6

mp *mf poco a poco cresc.*

D

ff *sf* *sf* *sf*

E

sf *fff*

fff *sf decresc.* 3

IV.

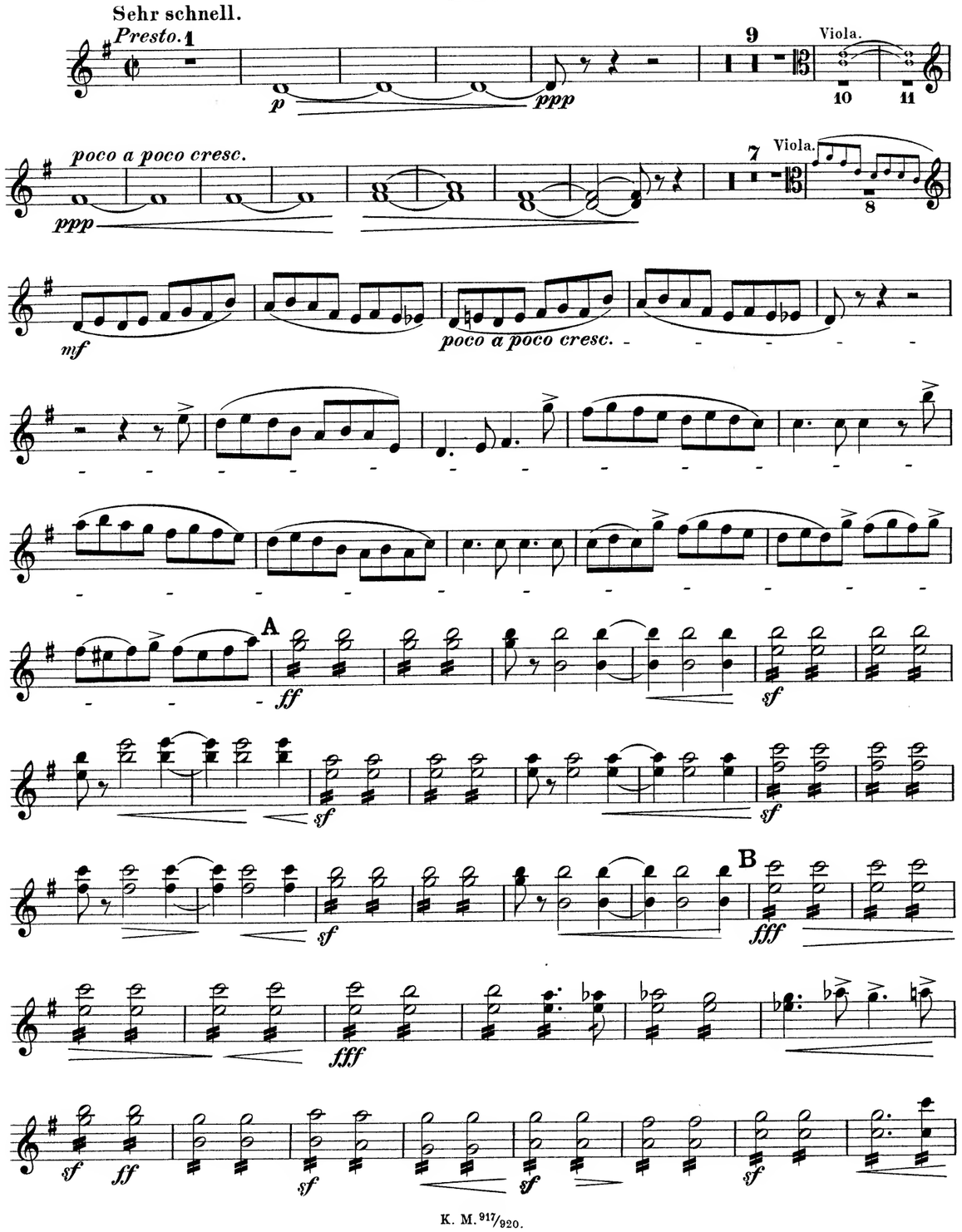
Sehr schnell.
Presto.
Viola.
poco a poco cresc.
poco a poco cresc.
A
B

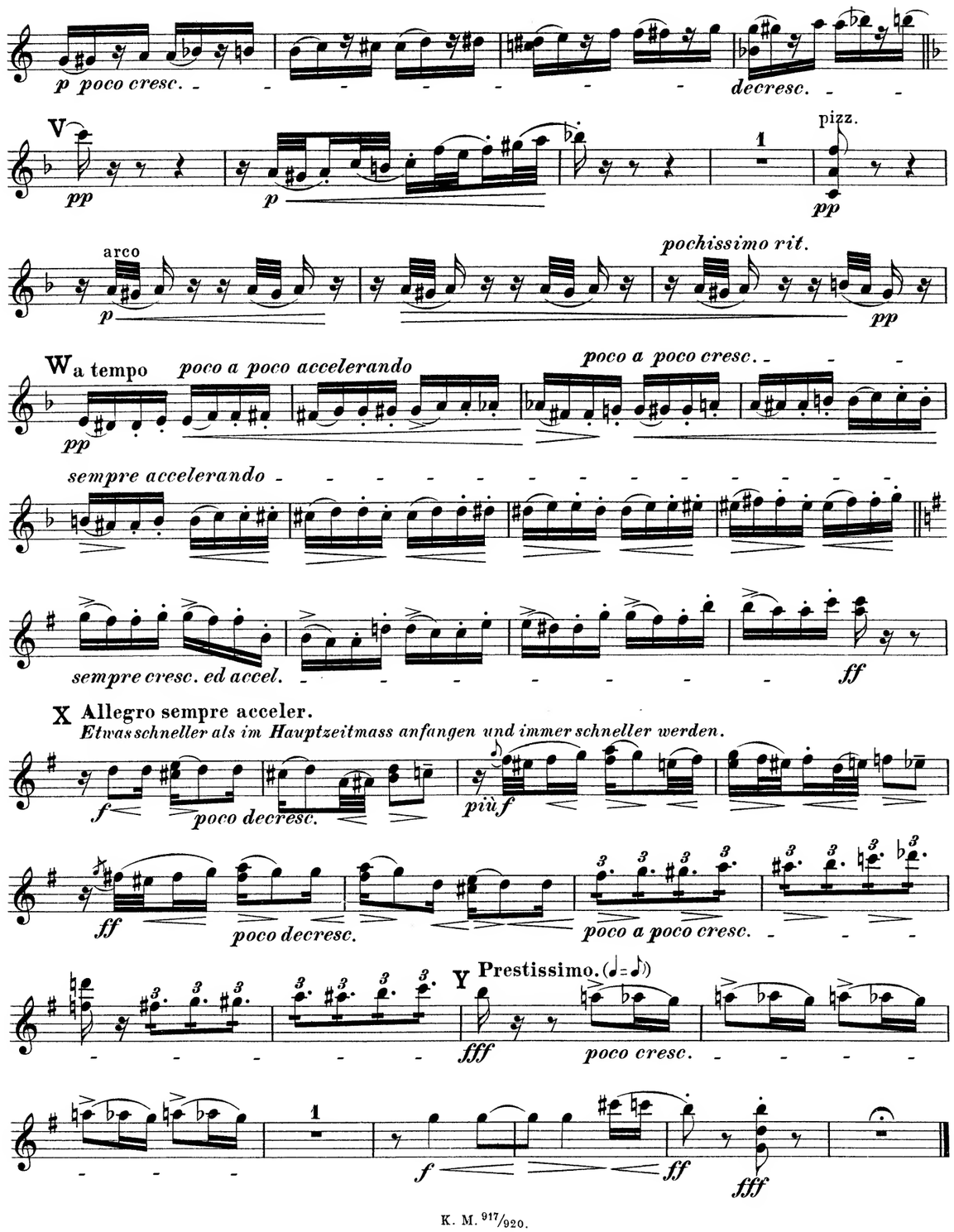
p poco cresc.
decresc.
V
pizz.
arco
pochissimo rit.
W a tempo
poco a poco accelerando
poco a poco cresc.
sempre accelerando
sempre cresc. ed accel.
X Allegro sempre acceler.
Etwas schneller als im Hauptzeitmass anfangen und immer schneller werden.
poco decresc.
più f
poco decresc.
poco a poco cresc.
Y Prestissimo.
poco cresc.

III.

Langsam und würdevoll, mit etwas feierlichem Ausdruck.
(Adagio e molto maestoso.)

1

pp *dim.* *pp*

A

pp poco a poco cresc. *p* *f poco a poco decresc.*

B

p *pp* *poco a poco cresc.* *ff*

sf *mf* *p* *pp*

p *mf* *p* *cresc.* *f*

C

ff *mf* *f* *f* *sf*

ff *sf* *ff* *mf* *pp*

D **Ein wenig bewegter.**
(Poco più mosso.) *ritard.* *molto ritard.* **a tempo**

pp *sf* *p*

mf *p* *poco a poco cresc.*

E

f *f* *p* *f*

f *p* *f* *rit.* *molto ritard.* *ff* *molto espr.* *pp* **F** **a tempo** *mf*

sf *p*

Più animato.

più f *cresc.* *f* *ff*

accelerando *sf* *fff* *dim.* *pp*

G **Tempo I.**

pp *p*

H

mf *p* *pp* *poco a poco cresc.*

I

ff *sf* *mf* *p* *pp*

pp *p* *mf* *p* *cresc.*

f *ff* *mf* *dim.* *p* *pp*

K **Ein wenig bewegter.**
Poco più mosso. *ritard.* *molto ritard.* **a tempo**

pp *f* *sf* *p* *f*

cresc. *ff* *rit.* *p* *dim.* **L** **Tempo I.** *pp* *p*

pp *espr.*

morendo *ppp*

BreeBruniBungertBuonamiciCarreñoCherubiniChevillardChvalaColeridge-TaylorCremontCuiDareDavidDavidovDessoffDittersdorfDobrzynskiDontDotzauerDraesekeEllertonErnstFescaFétisFibichFinkFuchsGadeGanzGebelGernsheimGodardGoldmarkGouvyGrädenerGriegGrillGrützmacherHalmHänselHaydnHeidrichHennessyHepworthHéritte-ViardotHermannHerrmannHerzogenbergHeubnerHillerHoffmeisterHoffstetterHofmannHohlfeldHummelHurlstoneHüttenbrennerJadassohnJansaJensenJentschJerabekKielKirchnerKlughardtKopylovKörteKrehlKretschmannKreutzerKrommerKrugKudelskiKuhlauLachnerLeeLekeuLiebeskindLindbladLindpaintnerLitolffLuiginiLuxMacanMacfarrenMallingMannsMaysederMicaMoliqueMojaMoniuszkoNacheznapravnikNaumannNormanAbacoAlquenAmbrosioArenskyAsplmayerAulinBargielBarnekowBarnettBazziniBendlBennettBergerBertiniBischoffBlancBlumenthalBoëlyBoisdeffreBrambachNovacekOlanderOnslowOrellanaOuseleyParryPergerPerryPleyelPössingerPrägerProutPuchatRaffRaimondiRehbaumReinagleReineckeReissigerReussRheinbergerRichterRiemannRiesRimskyKorsakovRodeRombergRosenhainRubinsteinRüferSauzaySchaffnerScharwenkaSchmittScholzSchuberthScontrinoShieldSimonettiSokolovSpeyerSpindlerSpohrStamitzStanfordStatkowskiStenhammarStephensStrebenSvendsenTanéievTaubertThiériotThernThomasThuilleUdbyeVanhalVeitVerhulstVierlingVolkmannViottiWalterWeyermannWichmannWilmWolfWolfrumWoodZelenski

MERTON MUSIC

Merton Music is devoted to making neglected string chamber music accessible to players at prices which will positively encourage exploration. There are over 600 works in the catalogue from almost 200 composers, whose names you can search for in the border., All the works are out of copyright and most are out of print and unobtainable from any other source. All can be posted to you direct from the publisher, Theo Wyatt, in London at the following standard price per page of music, post-free; a fraction of the price of commercial publications:

U.K.	£0.10
U.S.A	$0.20
Germany	€0,20
Holland	€0,20
Australia	A$0.35
Sweden	SEK1.50

The music is supplied in parts ready for the music stand on 100gsm A3 paper in a 160gsm cover, For many of these works separate scores are available.

For a free 16pp. catalog containing an order form and full instructons on how to pay in your own currency contact one of the following:

Australia
Stephanie Hicks, 21 Bally Street, Kelvin Grove, Queensland 4059
Phone: (07) 3352 5576 Fax: (07) 3258 6444
e-mail: stephanie_hicks@freehills.com.au

Germany
Wolfgang Schreiber, Franz-Schubert-Str. 12/1 69168 Wiesloch
Phone: 06222/385117 Fax: 06222/385119 e-mail: wolfg@ngi.de

Holland
Caroline Bouwman, Hobbemastraat 6''', 1071 ZA Amsterdam Phone: 020 6737943
e-mail: caroline_willem@hotmail.com

Sweden
John Teague, Wivalliusgatan 15, 7tr. 11260 Stockholm Phone: 08-6188486
Fax: 08-6185407 e-mail: john.teague@telia.com

U.S.A.
Meriel Ennik, 811 Seaview Drive, El Cerrito CA 94530 Phone: 510 527 6620
e-mail: mertonusa@yahoo.com

U.K.
Theo Wyatt, 8 Wilton Grove, London SW19 3QX Phone/Fax: 020 8540 2708
e-mail: mertonmusic@argonet.co.uk

(Prices current 1.1.02)

Quintett

für Pianoforte, 2 Violinen, Viola und Violoncell.

Viola.

I.

Max Jentsch, Op. 50.

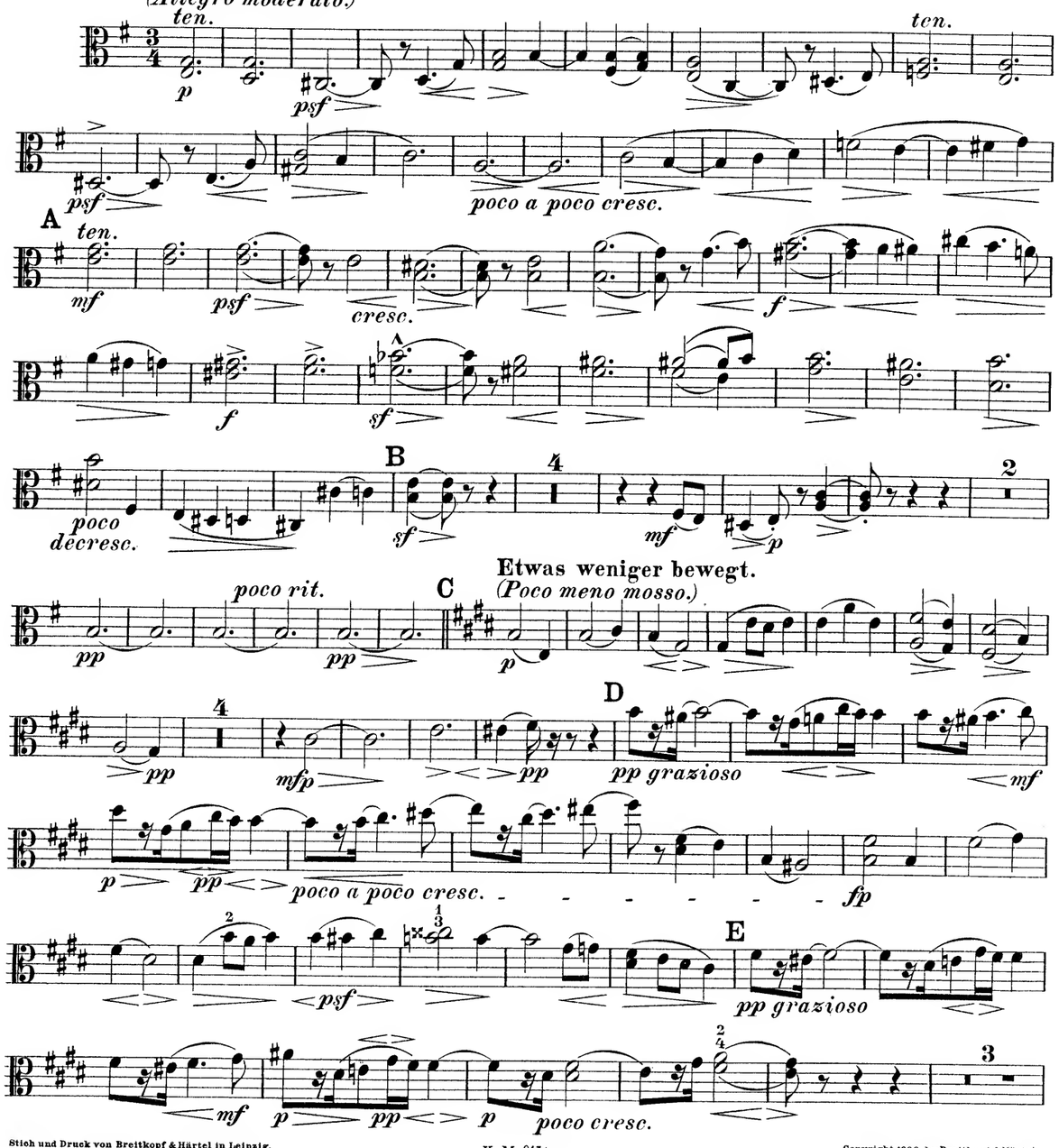

Stich und Druck von Breitkopf & Härtel in Leipzig.

Copyright 1900, by Breitkopf & Härtel.
Aufführungsrecht vorbehalten.

Viola.

Ein wenig langsamer, doch nicht schleppend.
(Poco meno mosso, ma non ritenuto.)

poco rit. **F**

f sempre cresc. - - *sf* - *sf* *ff* *sf*

Wieder ein wenig bewegter. (Tempo des II. Themas.)
Un poco più mosso. (*Tempo del Tema II.*)

poco rit.

sf *fff* *ff* *sf* *sf* *ff*

poco a poco dim. - - - - - - *p dim.* - -

Tempo I.

3 **G** *ten.*

- - - *ppp* *psf*

ten.

psf *poco a poco cresc.*

H

f *sf*

fmarc. *sfp* *sf* *cresc.* *sf*

I

marcatiss.

ff *sf* *sf* *sf* *sff* *sf*

Etwas weniger bewegt.

ritard. **K** *(Poco meno mosso.)*
colla parte **a tempo**

6 3

cresc. - *sf* - - - *fff* *p*

1

mf *decresc.* *pp* *cresc.*

L *Animoso.*

mf

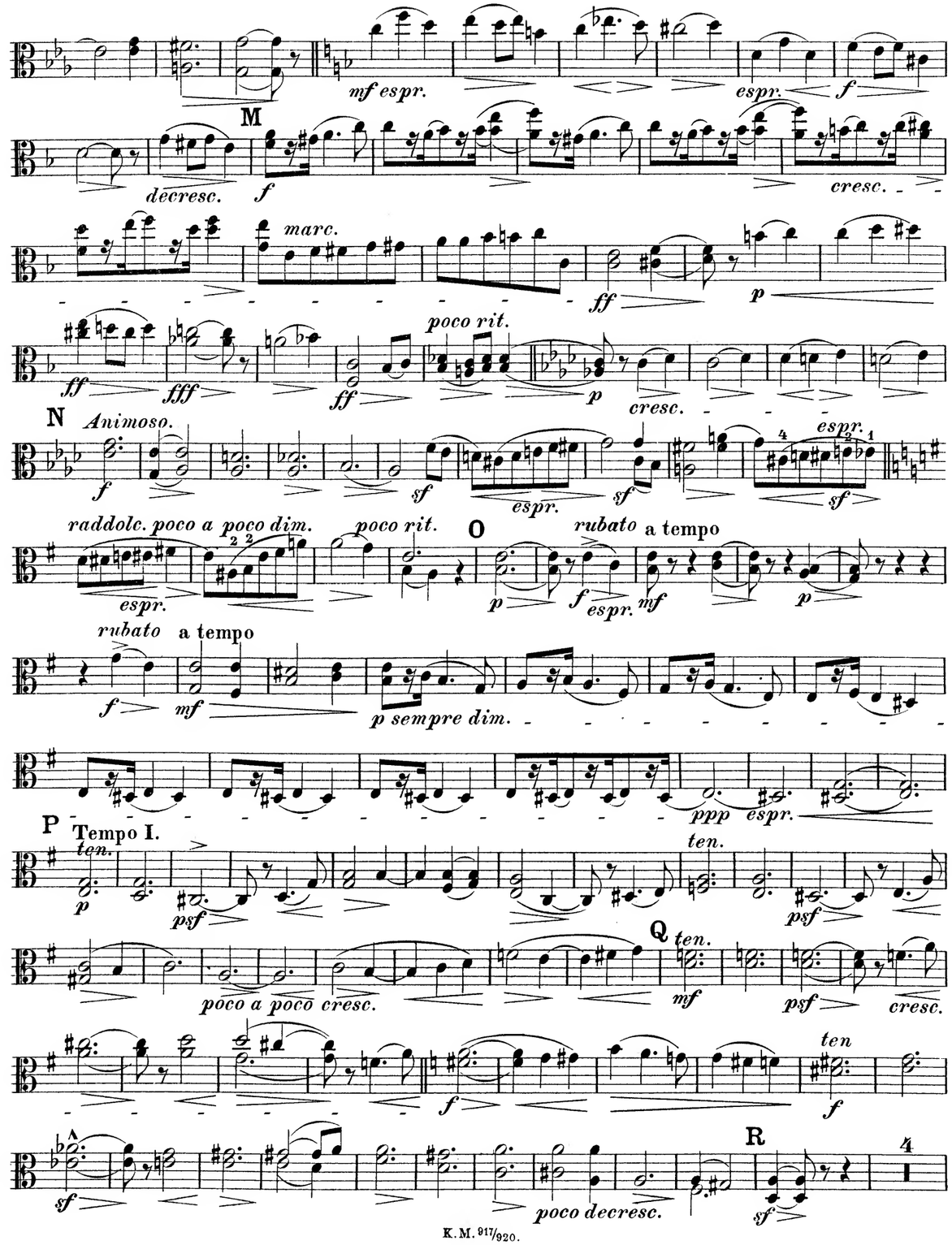
mf espr.
espr.
f
M
decresc.
f
cresc.
marc.
ff
p
ff
fff
ff
poco rit.
p
cresc.
N
Animoso.
f
sf
espr.
sf
espr.
sf
raddolc. poco a poco dim.
espr.
poco rit.
O
rubato
a tempo
p
f
espr.
mf
p
rubato
a tempo
f
mf
p sempre dim.
ppp
espr.
P
Tempo I.
ten.
p
psf
ten.
psf
Q
ten.
poco a poco cresc.
mf
psf
cresc.
ten
f
f
R
sf
poco decresc.
sf
4

mf *p* 2 *pp* *poco rit.* *pp*

S **Etwas weniger bewegt.**
Poco meno mosso.

p *pp* 4 *mfp* *pp* T *pp grazioso*

mf *p* *pp* *cresc.*

poco rit. 3 a tempo *poco rit.*
f sempre cresc. *sf* *sf*

Ein wenig langsamer, doch nicht schleppend.
Un poco meno mosso, ma non ritenuto.

U *poco rit.*
ff *sf* *sf* *fff* *ff* *sf* *sf*

Wieder ein wenig bewegter. (Tempo des II. Themas.)
Un poco più mosso. (Tempo del Tema II.)

ff *poco a poco*

V
dim. *mf* *cresc.*

ff *sf*

sf *sf* *fff*

sempre più f

fff 1 2 3 4 5 6 *sf*

più accel. *molto cresc.* V **Tempo I.**
ff *sf*

molto ritard. W **a tempo**
sempre più f *fff* *f*

mf *espr.* *ff* *mf* *p* *f*

sf

X
ff *sf* *sf*

poco rit. Y **a tempo**
sempre più f *fff*

sf *fff*

Z
fff *sf* *sf*

acceler. al fine
fff 1 2 3 4 5 6 7 8 9 10 1 1 *fff*

Langsamer.
Meno mosso. (𝅗𝅥 = 𝅗𝅥)

ritard. *molto ritard.* R

mf poco a poco dim.

ppp *p*

espr. *f* *fp* *molto espr.* *pp* *sf*

p *sf* *p* *ff* *f*

S

decresc. *p*

1

p *f* *sf*

T

mf *cresc.*

pizz. arco

f *mf*

U pizz. arco

f *decresc.* *p*

poco a poco accelerando

pizz. arco

poco a poco cresc.

sempre cresc.

II.

Scherzo.

Munter, doch nicht zu schnell.
Allegretto vivace.

p *(quasi pp)* *p* *mf* *p*

pp *mf* *psf*

pp *f* A *mf*

mf *mf* *p*

p

B *cresc.* *f* *f*

cresc. *sf* 1 C *p*

f *mf* *p*

mf *sf* *p*

D *ff* *p* *espr.* *poco rit.* a tempo 3 *pp*

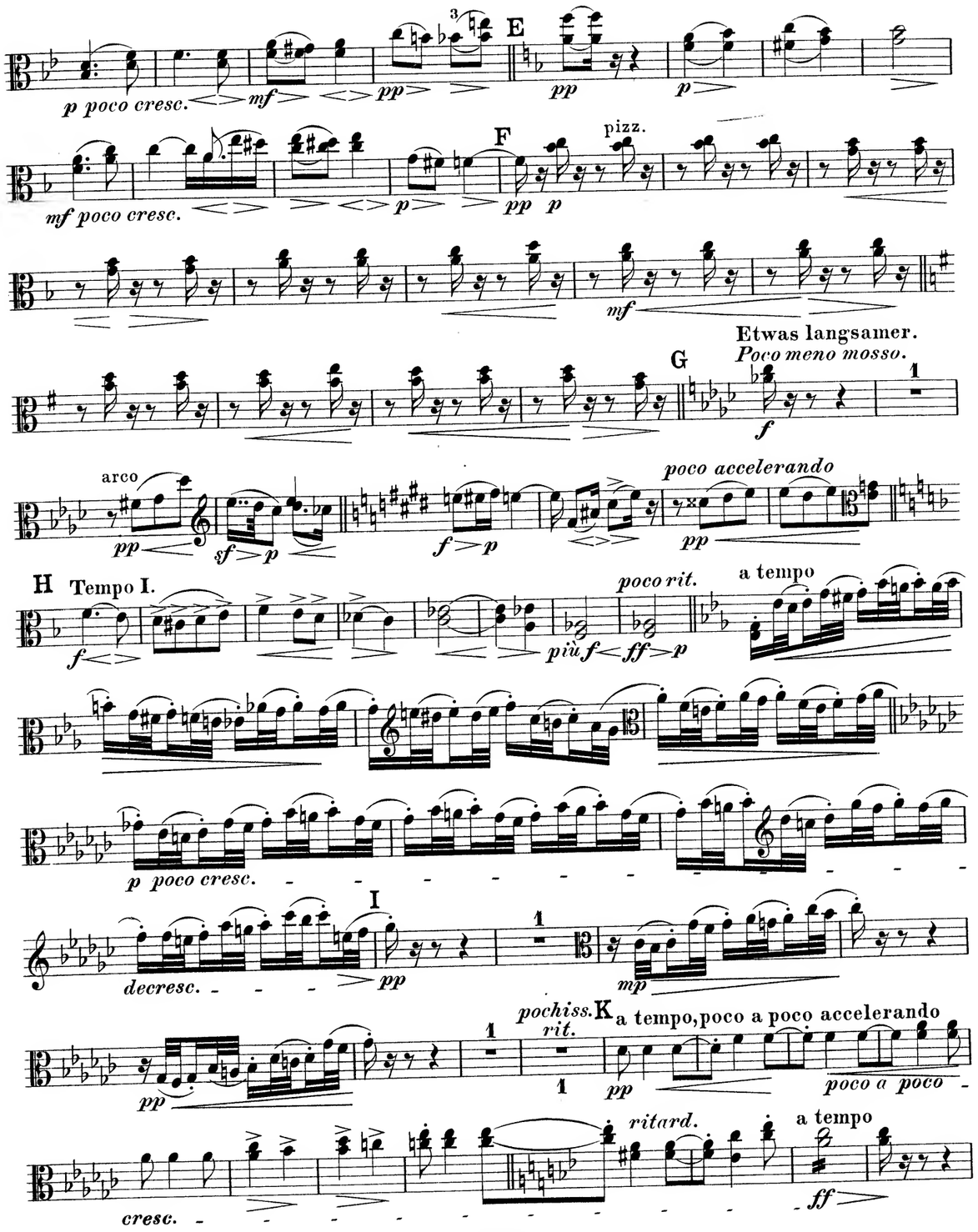
p poco cresc.
mf
pp
E
pp
p
mf poco cresc.
p
F
pp p
pizz.
mf
Etwas langsamer.
Poco meno mosso.
G
f
arco
pp
sf p
f p
poco accelerando
pp
H Tempo I.
f
più f
poco rit.
ff p
a tempo
p poco cresc.
decresc.
I
pp
mp
pp
pochiss. rit.
K a tempo, poco a poco accelerando
pp
poco a poco
cresc.
ritard.
a tempo
ff

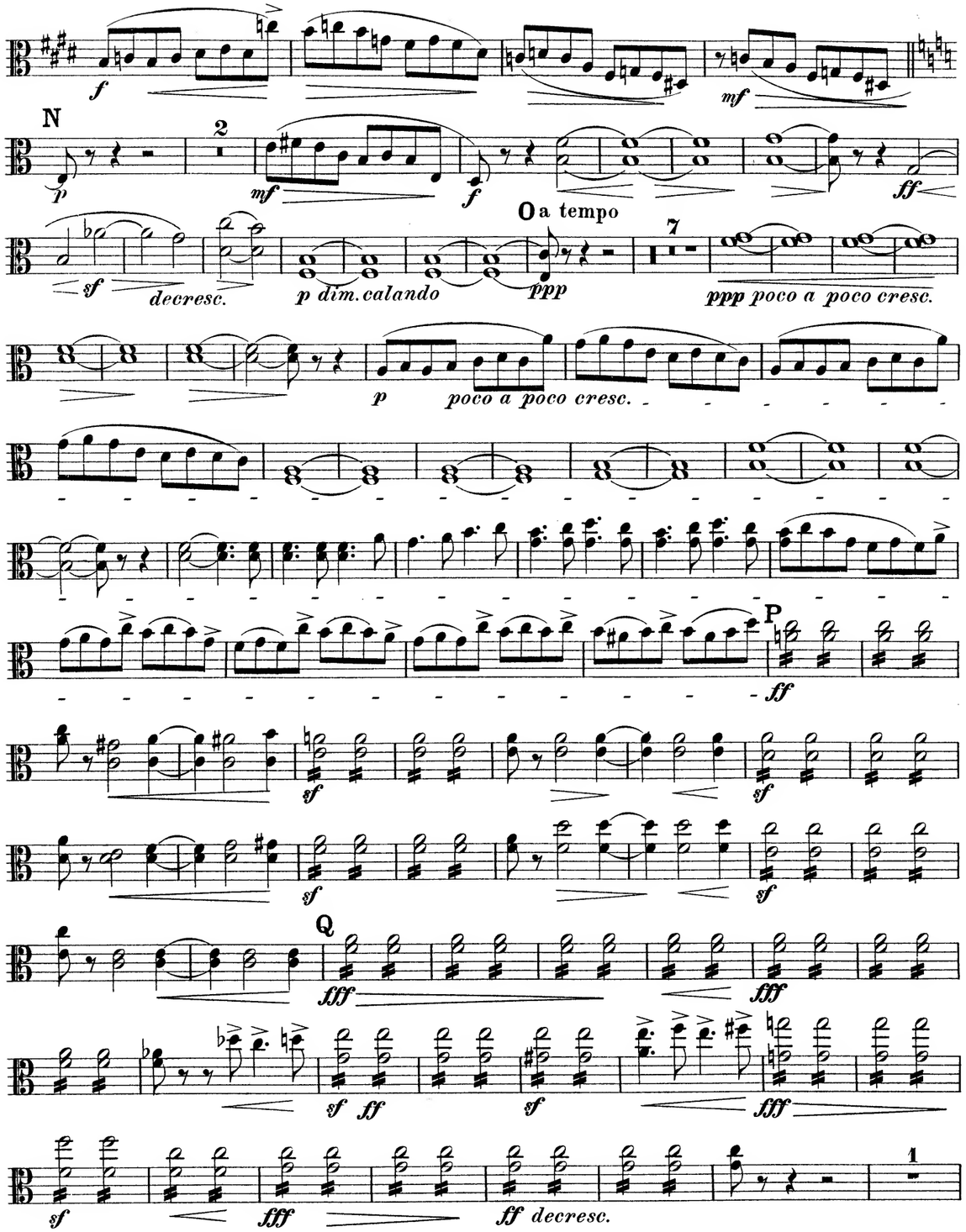
f
mf
N
p
mf
f
ff
sf
decresc.
p dim. calando
O a tempo
ppp
ppp poco a poco cresc.
p
poco a poco cresc.
P
ff
sf
sf
sf
sf
Q
fff
fff
sf ff
sf
fff
sf
fff
ff decresc.

p f mf sf p

H

mf cresc.

pizz.

f mf

arco pizz.

f

I arco

p

poco a poco cresc.

K Più animato. Poco a poco più mosso.

tr 1 mf 1 mf 1

mf cresc. ed acceler.

L Tempo I.

ff mf f 3

M

mf f 1

f mf 2 3

tempestuoso

f molto cresc.

fff L mf

f mf p

f f sf mf

M

ff f f

mf mf

N

cresc. sf sf sf sf

sf cresc. sf sf 1 O

f

ff ff

sf mf fff

P

p espress. poco rit. a tempo pp 3

Q

p poco cresc. *mf* *pp* *pp*

p *mf poco cresc.*

R

p *pp* *p* pizz.

mf

Etwas langsamer.
Poco meno mosso.

S

f 1 arco *pp* *sf* *p*

poco accelerando

f *p* *pp*

T

Tempo I.

f *più f* *ff* *p* *poco rit.*

U

a tempo

p grazioso

p poco cresc.

p poco a poco cresc.

D

ff

sf *sf* *sf*

E

sf *fff*

fff *sf decresc.*

p *f* *p* *f* *p*

Langsamer.
Meno mosso.

F

poco a poco dim. *p* *espr.*

f *fp* *molto espr.* *pp* *psf* *p* *sf*

G

p *ff* *f* *decresc. p* 1

Sehr schnell.
Presto.

IV.

1 — 11

p — *ppp* — *ppp poco a poco cresc.*

4 — 1

p poco a poco cresc.

A

ff

sf *sf* *sf* *sf*

B

fff *fff*

sf *ff* *sf* *sf* *sf*

fff *ff decresc.*

1

ritard.

mf poco a poco dim.

molto ritard.

C a tempo

10

pp - ppp *ppp* *poco a poco cresc.*

V

decresc.

pp

1

mf

pp

pochiss. rit.

1 — 1

W a tempo, poco a poco accelerando

pp

sempre acceler.

poco a poco cresc.

sempre cresc. ed accelerando *ff*

Allegro, sempre acceler.

X Etwas schneller als im Hauptzeitmass anfangen und immer schneller werden.

f *poco decresc.*

più f *poco decresc.* *ff* *poco decresc.*

poco a poco cresc.

Y Prestissimo. (𝅗𝅥 = 𝅗𝅥)

fff poco decresc.

f *ff* *fff*

III.

Langsam und würdevoll, mit etwas feierlichem Ausdruck.

Adagio e molto maestoso. (♪= 60)

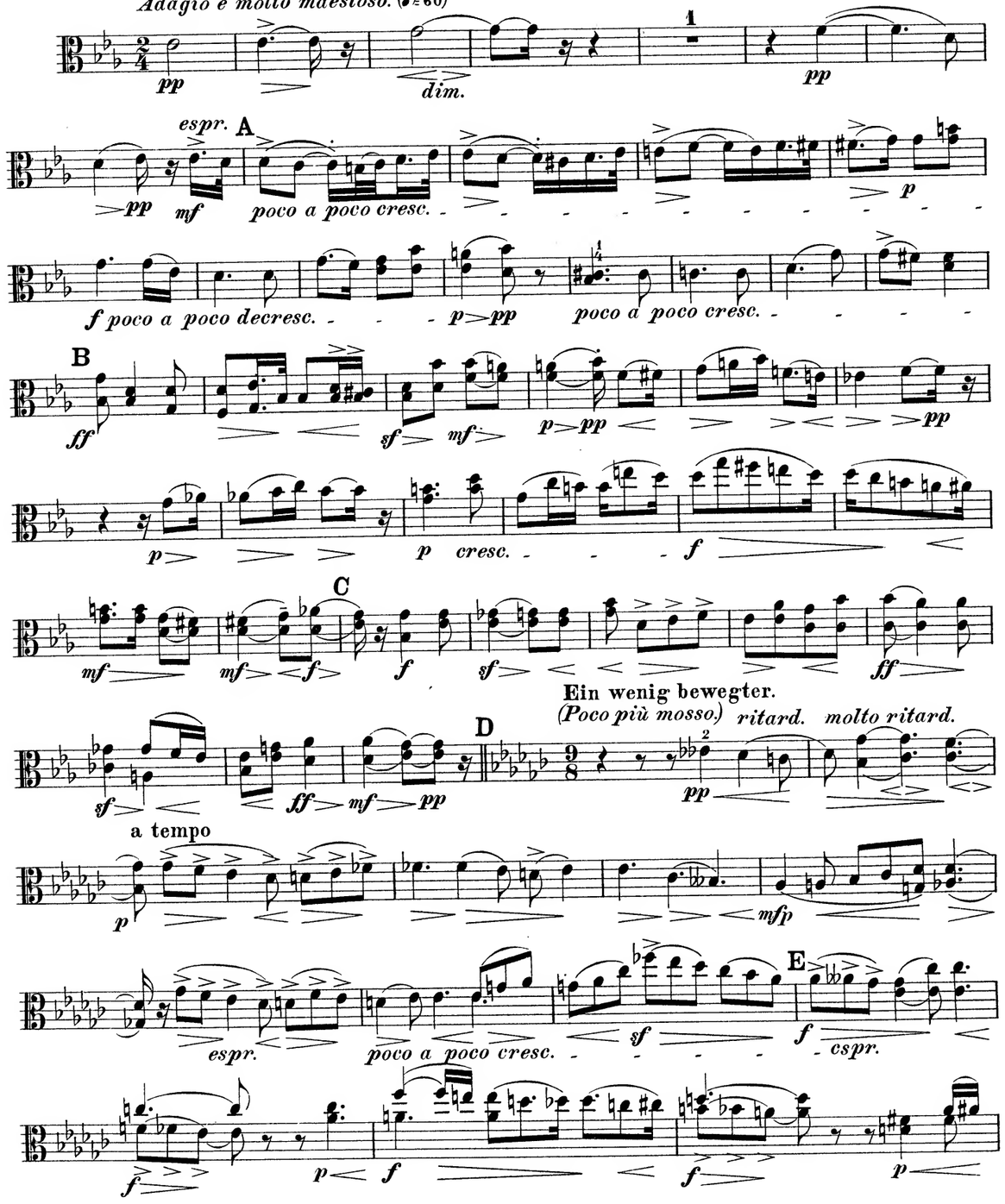

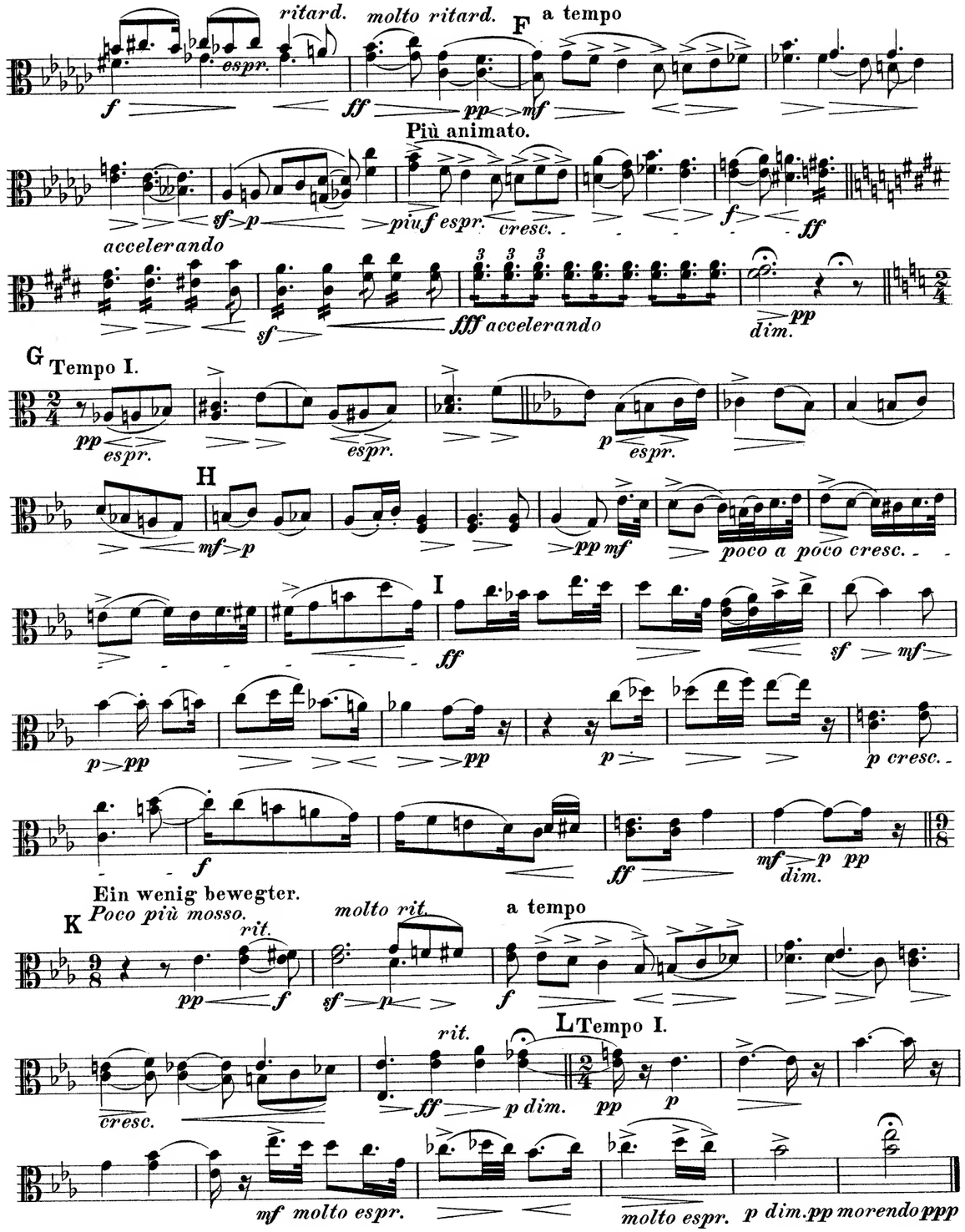

GodardGoldmarkGouvyGrädenerGriegGrillGrützmacherHalmHänselHaydnHeidrichHennessyHepworthHéritte-ViardotHermannHerrmannHerzogenbergHeubn
RüferSauzaySchaffnerScharwenkaSchmittScholzSchuberthScontrinoShieldSimonettiSokolovSpeyerSpindlerSpohrStamitzStanfordStatkowskiStenh
erHillerHoffmeisterHoffstetterHofmannHohlfeldHummelHurlstoneHüttenbrennerJadassohnJansaJensenJentschJerabekKielKirchnerKlughardtKopylovKörteKrehlKretschmannKreutzerKrommerKrugKudelskiKuhlauLachnerLeeLek
ammarStephensStrebenSvendsenTanéievTaubertThiériotThernThomasThuilleUdbyeVanhalVeitVerhulstVierlingVolkmannViottiWalterWeyermannWichmannWilmWolfWolfrumWoodZelenski
BreeBruniBungertBuonamiciCarreñoCherubiniChevillardChvalaColeridge-TaylorCremontCuiDareDavidDavidovDessoffDittersdorfDobrzynskiDontDotzauerDraesekeEllertonErnstFescaFétisFibichFinkFuchsGadeGanzGebelGernsheimG
NovacekClanderOnslowOrellanaOuseleyParryPergerPerryPleyelPössingerPrägerProutPuchatRaffRaimondiRehbaumReinagleReineckeReissigerReussRheinbergerRichterRiemannRiesRimskyKorsakovRodeRombergRosenhainRubinstein

MERTON MUSIC

Merton Music is devoted to making neglected string chamber music accessible to players at prices which will positively encourage exploration. There are over 600 works in the catalogue from almost 200 composers, whose names you can search for in the border., All the works are out of copyright and most are out of print and unobtainable from any other source. All can be posted to you direct from the publisher, Theo Wyatt, in London at the following standard price per page of music, post-free; a fraction of the price of commercial publications:

U.K.	£0.10
U.S.A	$0.20
Germany	€0,20
Holland	€0,20
Australia	A$0.35
Sweden	SEK1.50

The music is supplied in parts ready for the music stand on 100gsm A3 paper in a 160gsm cover, For many of these works separate scores are available.

For a free 16pp. catalog containing an order form and full instructons on how to pay in your own currency contact one of the following:

Australia
Stephanie Hicks, 21 Bally Street, Kelvin Grove, Queensland 4059
Phone: (07) 3352 5576 Fax: (07) 3258 6444
e-mail: stephanie_hicks@freehills.com.au

Germany
Wolfgang Schreiber, Franz-Schubert-Str. 12/1 69168 Wiesloch
Phone: 06222/385117 Fax: 06222/385119 e-mail: wolfg@ngi.de

Holland
Caroline Bouwman, Hobbemastraat 6''', 1071 ZA Amsterdam Phone: 020 6737943
e-mail: caroline_willem@hotmail.com

Sweden
John Teague, Wivalliusgatan 15, 7tr. 11260 Stockholm Phone: 08-6188486
Fax: 08-6185407 e-mail: john.teague@telia.com

U.S.A.
Meriel Ennik, 811 Seaview Drive, El Cerrito CA 94530 Phone: 510 527 6620
e-mail: mertonusa@yahoo.com

U.K.
Theo Wyatt, 8 Wilton Grove, London SW19 3QX Phone/Fax: 020 8540 2708
e-mail: mertonmusic@argonet.co.uk

(Prices current 1.1.02)

AhacoAlquenAmbrosioArenskyAspImayerAulinBargielBarnekowBarnettBazziniBendlBennettBergerBertiniBischoffBlancBlumenthalBoëlyBoisdeffreBrambach
LiebeskindLindbladLindpaintnerLitolffLuiginiLuxMacanMacfarrenMallingMannsMaysederMicaMoliqueMojaMoniuszkoNachezNapravnikNaumannNorman

Quintett

für Pianoforte, 2 Violinen, Viola und Violoncell.

Violoncell.

I.

Max Jentsch, Op. 50.

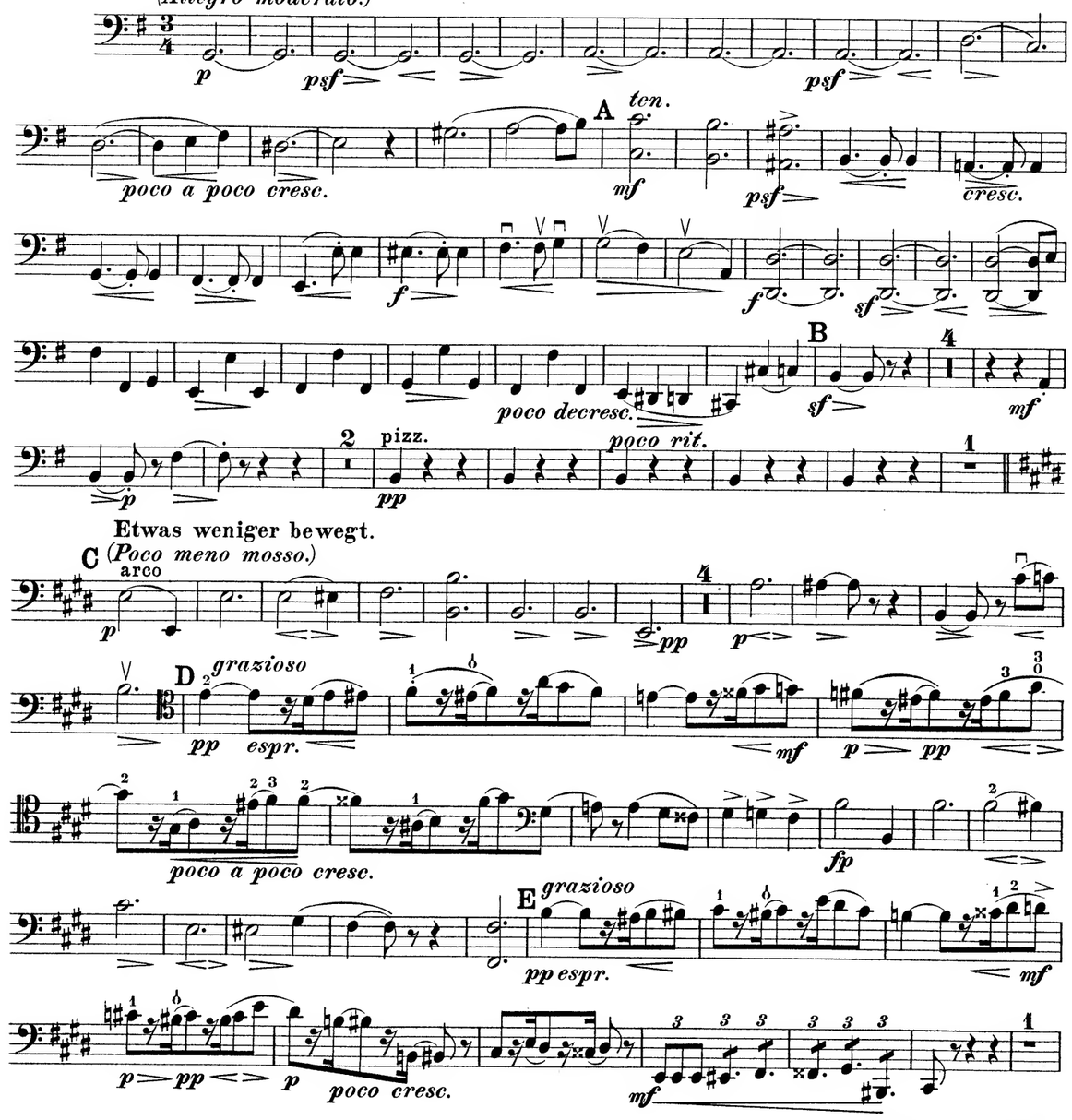

Stich und Druck von Breitkopf & Härtel in Leipzig.

Copyright 1900, by Breitkopf & Härtel
Aufführungsrecht vorbehalten.

Ein wenig langsamer, doch nicht schleppend. *(Poco meno mosso, ma non ritenuto.)*

poco rit. F

f sempre cresc. *sf* *sf* *ff* *sf* *sf* *fff* *ff*

Wieder ein wenig bewegter. (Tempo des II. Thema.) *(Un poco più mosso.)* *(Tempo del Tema II.)*

poco rit.

sf *sf* *ff*

poco a poco dim. *p dim.*

G **Tempo I.**

pp *p* *psf*

psf *poco a poco cresc.*

H

f *sf* *p*

I

sf *cresc.* *sf* *ff* *sf marcatiss.*

sf *sf* *p* *sf* *cresc. sf* *fff* *ff*

Etwas weniger bewegt.

ritard. K *(Poco meno mosso.)*

colla parte **a tempo**

3 3

pp *p* *mf*

1

decresc. *pp cresc.*

L *Animoso.*

stacc. *stacc.*

mf *stacc.* *mf*

espr. f decresc. M f cresc. marcato ff ff fff ff poco rit. dim.
a tempo p cresc. N Animoso. f rfz rfz sf stacc. sf sf raddolc. poco a poco dim.
poco rit. espr. O p f espr. rubato a tempo mf p f espr. rubato
a tempo mf p sempre dim. ppp espr.
P Tempo I. ten. p psf ten. psf
poco a poco cresc. Q ten. mf psf cresc. f f sf
poco decresc. R sf 4

mf p pizz. pp poco rit.

Etwas weniger bewegt.

S (*Poco meno mosso.*)

arco p pp

grazioso

T pp espr.

mf p pp cresc. mf

poco rit. a tempo poco rit.

f sempre cresc. sf sf

Ein wenig langsamer, doch nicht schleppend.

U (*Un poco meno mosso, ma non ritenuto.*) poco rit.

ff sf sf fff ff sf sf

Wieder ein wenig bewegter. (Tempo des II. Themas.)

(*Un poco più mosso.*) (*Tempo del Tema II.*)

ff

poco a poco dim.

V

mf cresc. ff

sf sempre più f sf fff

1 2 3 4 5 6

fff sf

sf sempre più f

molto ritard.

W a tempo

fp sf mf p

X

sf ff sf

sempre più f

poco rit.

Y a tempo

fff sf

ffff

Z

fff sf

1 2 3 4 5 6 7 8 9

fff acceler. al Fine.

10 11 12 13 14 1 1

fff fff

ritard. molto ritard.

mf poco a poco dim.

Langsamer.

R (Meno mosso.)

ppp p f fp molto espr.

pp p p ff f espr. decresc.

S

p

2

p f

T pizz.

p cresc. f mf

U

f

decresc. p poco a poco acceler. poco a poco cresc.

arco

sempre cresc.

più acceler.

molto cresc.

V Tempo I.

ff

II.

Scherzo.

Munter, doch nicht zu schnell.

(Allegretto vivace.)

p (quasi pp) p mf p

pp psf sf psf

psf f sf mf A

sf mf sf mf p

pizz.

psf psf psf psf psf

B arco

psf f f f

cresc. sf 1 C

fp

f mf p f

sf sf p ff

D poco rit. a tempo 3

p espr. pp

E

p poco cresc. espr. *mf* *espr.* *pp* *pp* *p*

mf poco cresc. *espr.* *espr.* *p*

F pizz.

p

mf

Etwas langsamer.

(Poco meno mosso.)

G 1 arco

f *pp* *sf* *p*

poco accelerando

H Tempo I.

f *p* *espr.* *pp* *f*

poco rit. a tempo

più f *ff* *p* *p* pizz.

arco pizz.

espr. *p poco cresc.* *decresc.*

I arco pizz. 1 pizz. arco

mf *pp* *mp* *pp* *p espr.*

pochissimo rit.

K a tempo *poco a poco acceler.*

molto espr. *pp* *espr.* *poco a poco cresc.*

N 1

mf *p* *f* *f*

ff *sf* *decresc.* *calando* *p dim.*

O a tempo 7 1

ppp *ppp* *poco a poco cresc.* *pp poco a poco cresc.*

1 2 3 4 5

6 7 P

ff

sf

sf

sf

Q

fff *fff*

sf *ff marcatiss.* *sf* *fff marcatiss.*

sf *fff marcatiss.* *ff decresc.* 1

H pizz.

p *f* *mf* *p* *mf* *cresc.* *f* *mf*

I

f *p* arco *poco a poco cresc.*

K Più animato.

Poco a poco più mosso.

1 *mf* 1 1 *mf cresc. ed acceler.*

L Tempo I. Viol. I. M

ff 10 11 *mf* *f* 2 2 *mf* 3 *f* *sf*

ritard. a tempo *ff*

tempestuoso *f* *molto cresc.* *fff* L *ff mf* *f* *mf* *p* *sf* *sf f* *sf* *sf mf* *ff* M *sf* *f* *fsf* *sf* *mf* pizz. *sf* *sf* *sf* *sf*

N arco *sf cresc.* *f* *f* *sf* *sf cresc.*

O 1 *sf* *sf* *ff mf* *ff* *ff* *mf* *fff*

P *poco rit.* a tempo *p* *espr.* *pp* 3

p poco cresc. *espr.* *mf* *pp*

Q *pp* *p* *mf poco cresc.*

R *p* pizz.

mf

Etwas langsamer.
(Poco meno mosso.)

S *f* 1 arco *pp* *sf* *p*

f *p* *espr.* *pp*

T **Tempo I.** *f*

più f *poco rit.* **U** *ff* *p* **a tempo** pizz.

1 2 3 4 5 6 7

p poco a poco cresc.

D *ff* *sf* *sf* *sf* *sf*

E *fff* *fff*

sf *decresc.* *marcatiss.* *p*

f *p* *f* *p* *poco a poco dim.* *ppp*

F **Langsamer.** (♩ = 𝅗𝅥)
(Meno mosso.)

p *f* *fp* *molto espr.*

pp *p* *p* *p* *ff* *f* *espr.*

G *decresc.* *p* 2

IV.

Sehr schnell.
(Presto.)

1 11
p *ppp* *ppp* *poco a poco cresc*

1
p *poco a poco cresc.*

1 2 3 4 5 6 7 8 9 10 11 12 13 14
p

15 16 17 18 19 20 **A**
ff

sf

sf

sf

B
fff

fff

sf fff marcatiss. *sf* *sf* *sf*

fff *marcatiss.* *ff decresc.* 1 *ritard.*
mf poco a poco dim.

C a tempo 10 1
molto rit. *pp - ppp* *ppp poco a poco cresc.*

arco pizz.
espr. *p poco cresc.* *decresc.*

V arco 2 2 pizz. 1 pizz. arco
mf pp *mp* *pp* *p*

pochissimo rit. a tempo
espr. *molto espr.* **W** *pp* *poco a poco acceler.* *espr.*

poco a poco cresc.

sempre cresc. ed acceler. *marcato* *marcato* *ff*

Allegro, sempre accel.
X (Etwas schneller als im Zeitmass anfangen und immer schneller werden.)
f mf poco decresc. *più f poco decresc.*

sempre più acceler.
ff poco decresc. *poco a poco cresc.*

Y **Prestissimo.** (𝅗𝅥 = 𝅘𝅥𝅮)
fff poco decresc.

f *ff* *fff*

III.

Langsam und würdevoll, mit etwas feierlichem Ausdruck.
(Adagio e molto maestoso.)

mf molto espressivo *mf molto espr.*

A

dim. *pp* *p* *f poco a poco*

decresc. *p* *pp* *mf espr.* *poco a poco cresc.*

B

ff *sf* *mf*

p *pp* *pp* *p*

p *cresc.* *f* *ff* *mf* *f*

C

f *sf* *ff* *sf*

Ein wenig bewegter.

D *(Poco più mosso.)* *rit.* *molto rit.* **a tempo**

ff *mf* *pp* *sf* *p*

poco a poco cresc.

E

f

f *f* *p*

F **a tempo**

espr. rit. molto rit. *f* *ff* *pp* *mf*

Piu animato.

sf *p* *cresc.* *f* *ff*

acceler. *sf*

acceler.

G **Tempo I.**

fff *dim.* *pp* *pp*

H

p *mf* *p* *pp*

I

p *poco a poco cresc.* *ff*

sf *mf* *p* *pp* *pp* *p*

p *cresc.* *f* *ff* *mf dim.* *p* *pp*

Ein wenig bewegter.

K *(Poco più mosso.)* *rit.* *molto rit.* **a tempo**

pp *f* *sf* *p* *f* *cresc.* *ff* *dim.* *p* *rit.*

L **Tempo I.**

pp *p molto espr.* *pp* *morendo ppp*

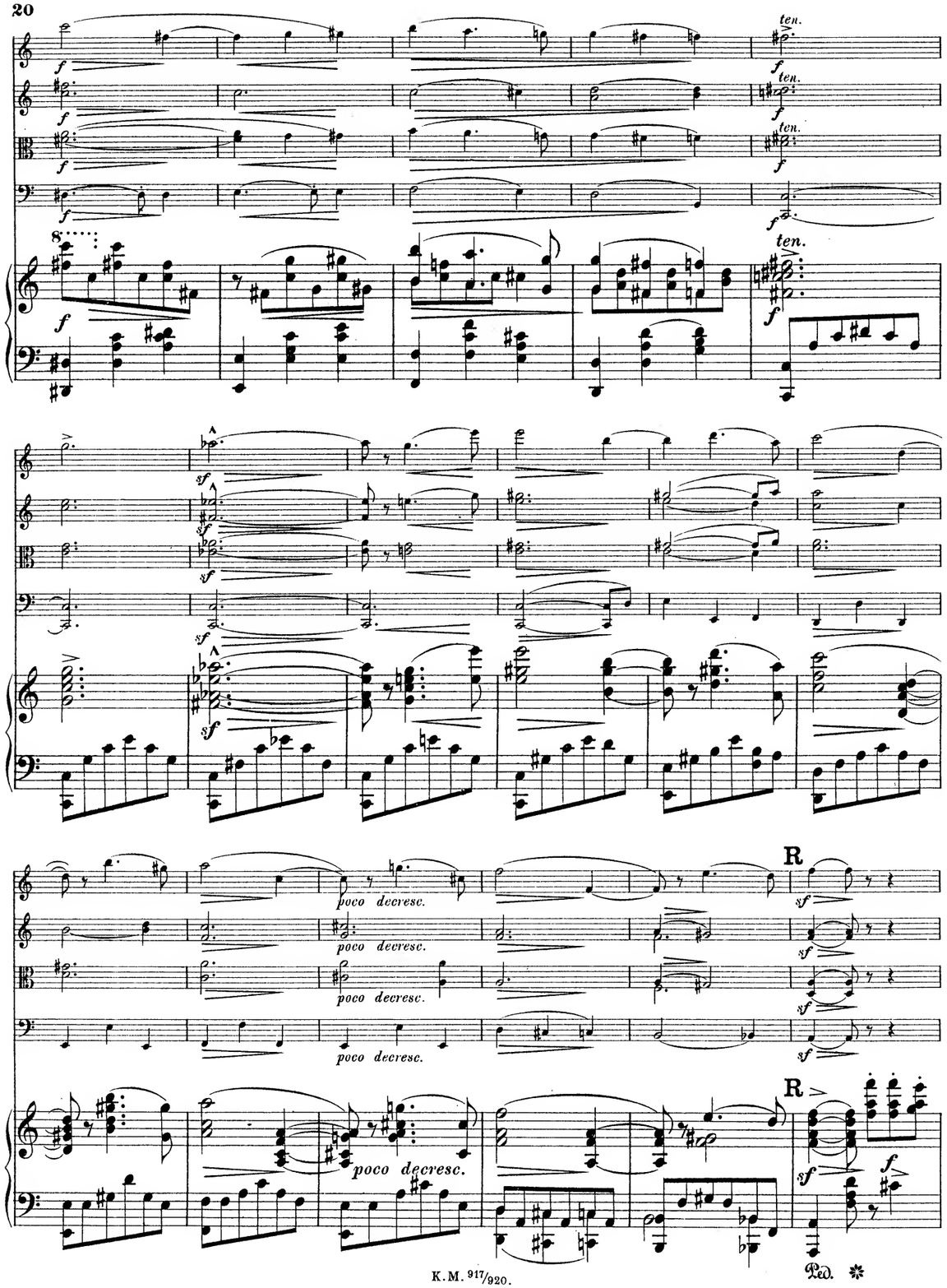

MERTON MUSIC

JENTSCH

Piano Quintet in G

Op.50

PIANOFORTE

Merton Music
8 Wilton Grove
London SW19 3QX England
Phone/Fax: 020 8540 2708 (+44 20 8540 2708)
e-mail: mertonmusic@argonet.co.uk

5732

Herrn Dr Wilhelm Stekel freundschaftlichst gewidmet.

Quintett

für Pianoforte, 2 Violinen, Viola und Violoncell.

I.

Max Jentsch, Op. 50.

Mässig schnell.
Allegro moderato.

Violine I.
Violine II.
Viola.
Violoncell.
Pianoforte.

Stich und Druck von Breitkopf & Härtel in Leipzig.

Copyright 1900, by Breitkopf & Härtel.
Aufführungsrecht vorbehalten.

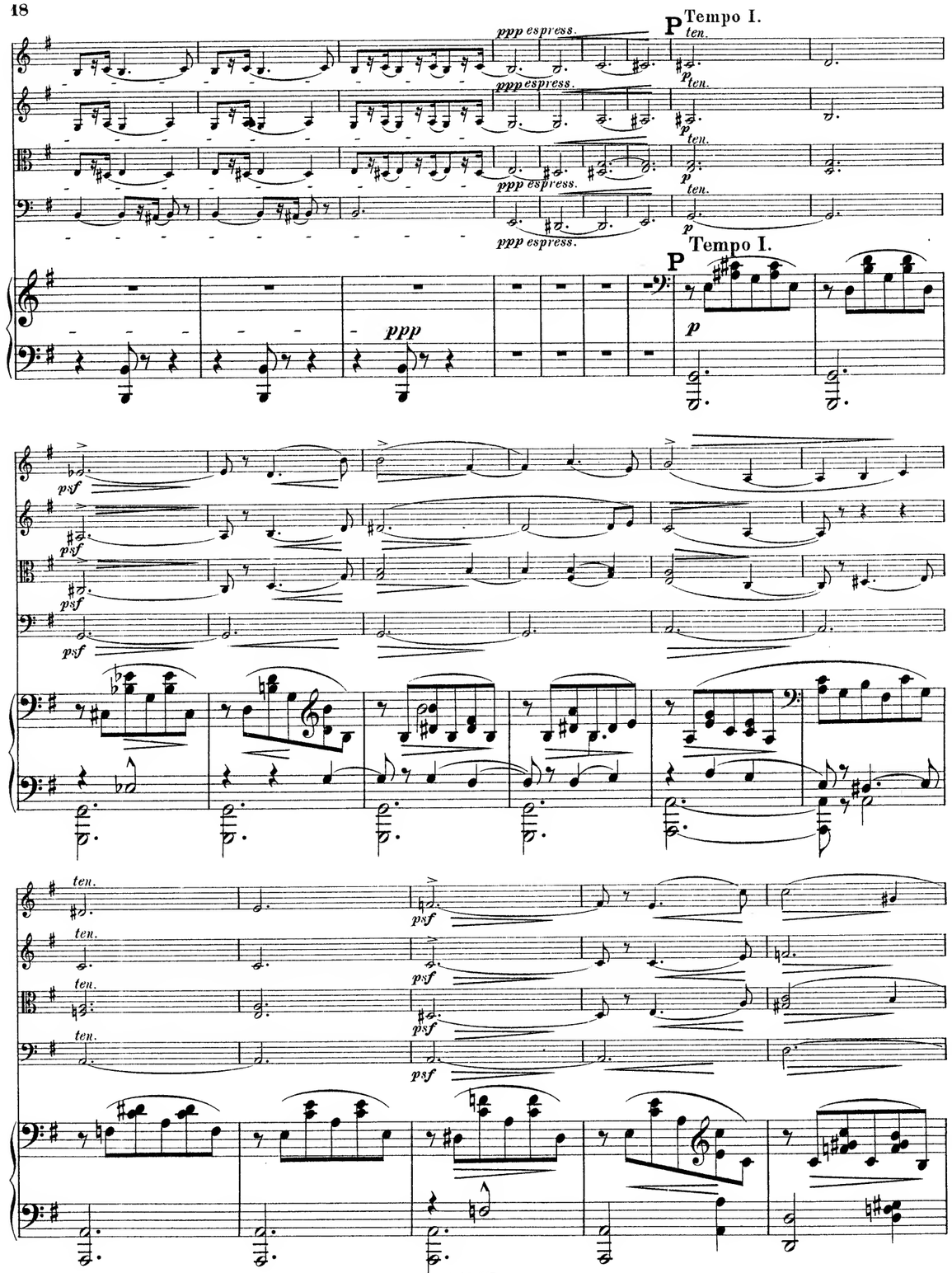
ppp espress.
P Tempo I.
ten.
p
ppp
psf

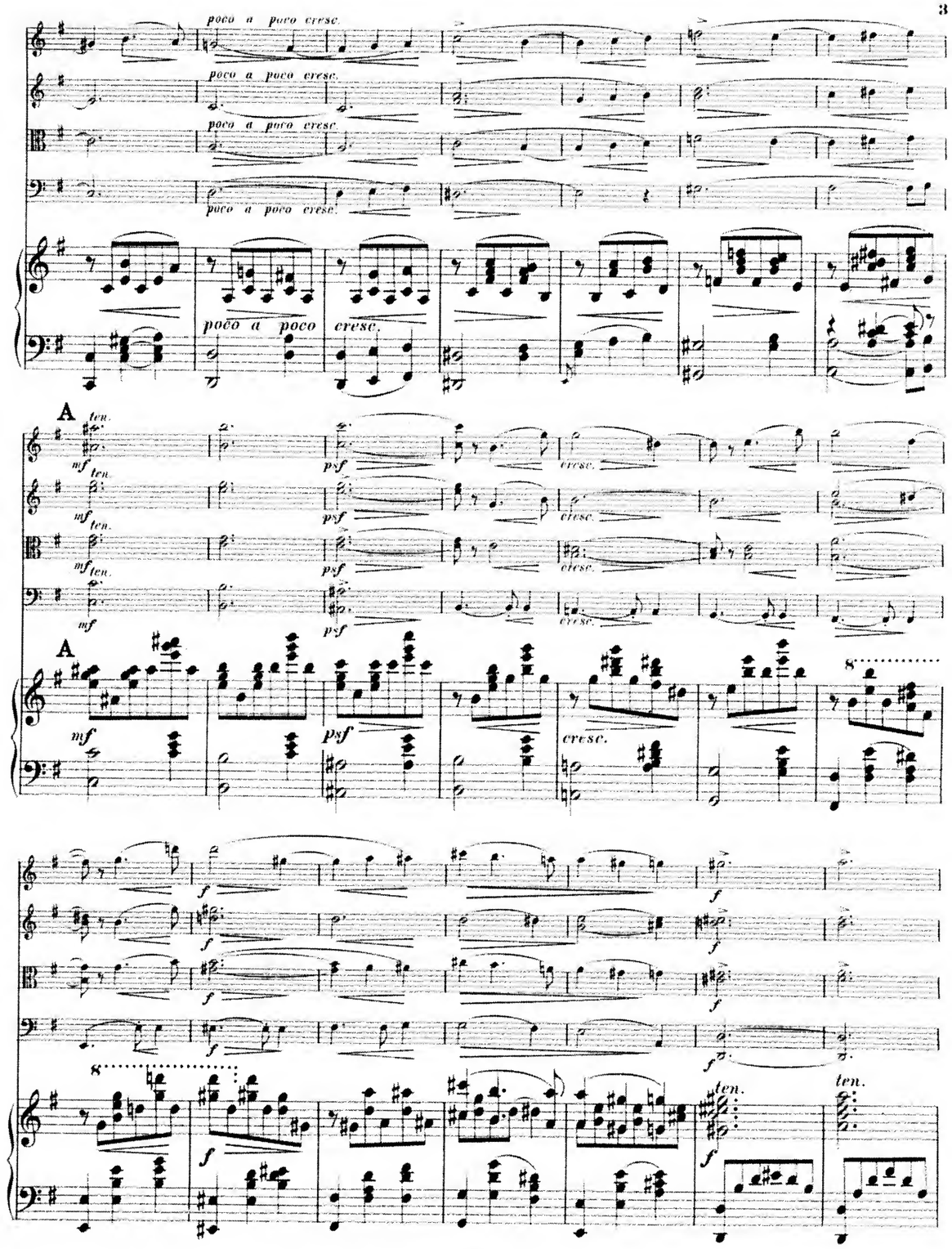
poco a poco cresc.
A
ten.
mf
psf
cresc.
f

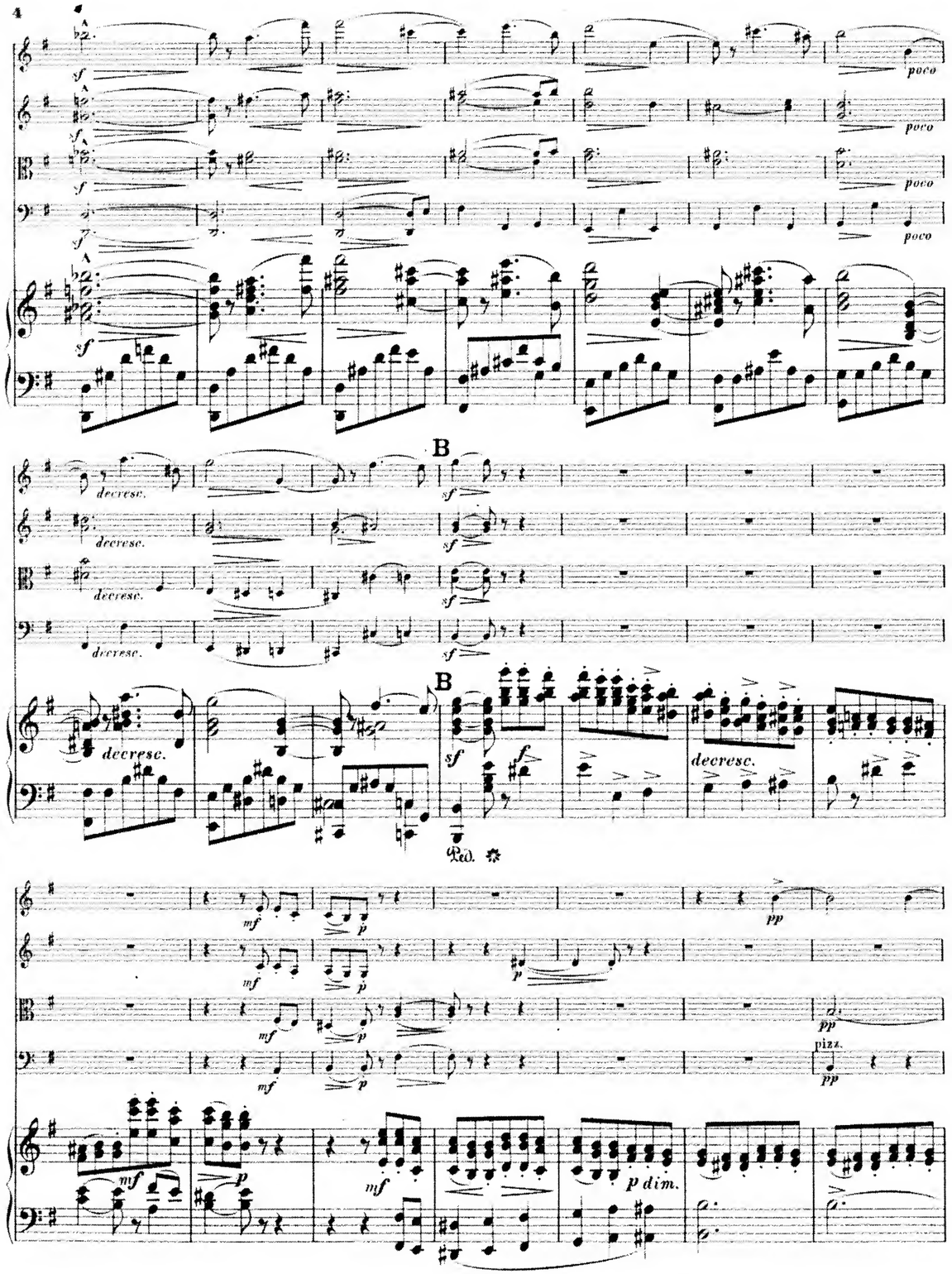
poco
decresc.
B
Ped.
pizz.
p dim.

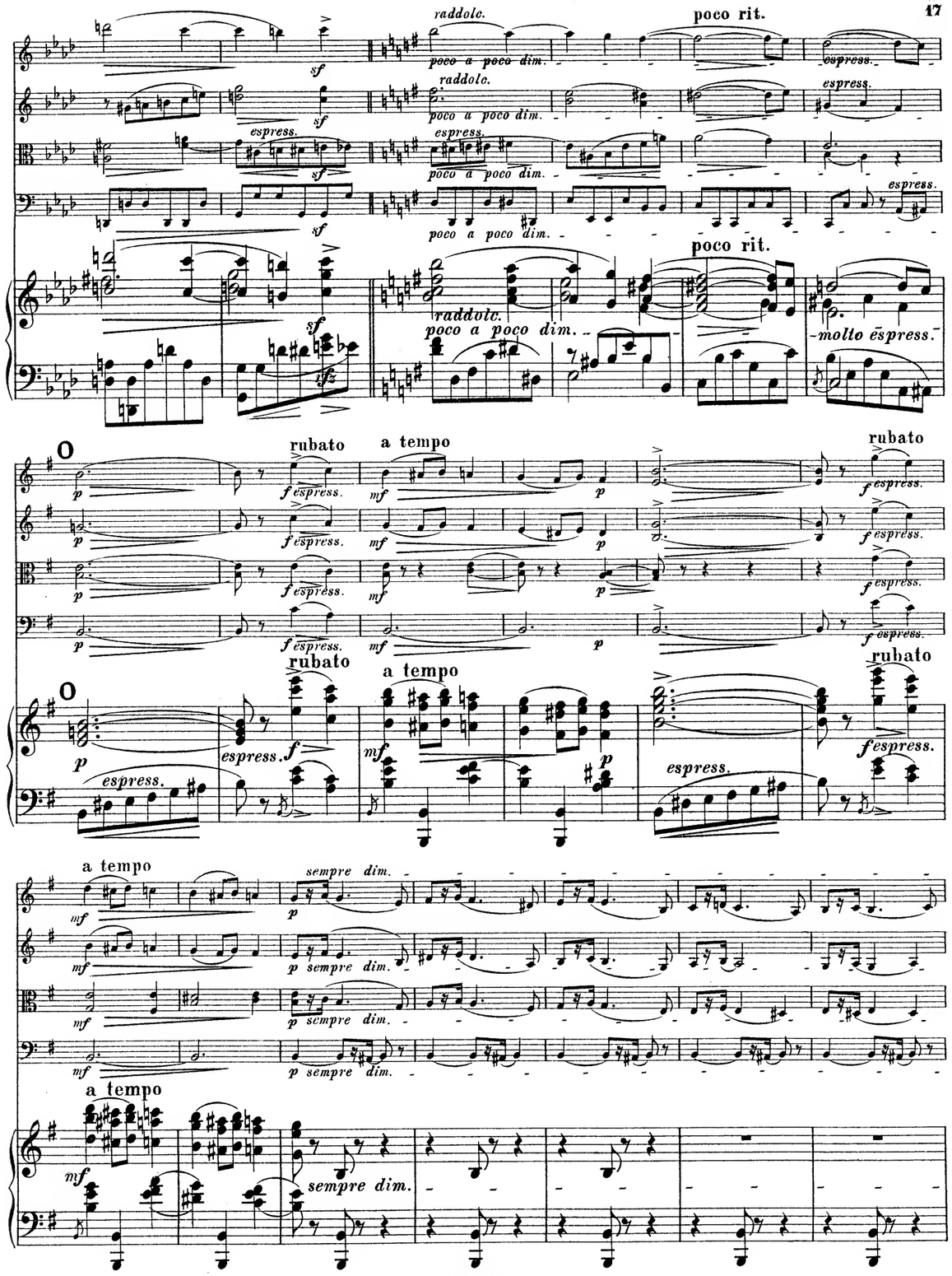
raddolc.
poco a poco dim.
poco rit.
espress.
molto espress.
O
rubato
a tempo
f espress.
sempre dim.

poco rit.

poco rit.

N Animoso.

a tempo

Animoso.

poco rit.

C Etwas weniger bewegt.
Poco meno mosso.

poco rit.
molto espress.

C Etwas weniger bewegt.
Poco meno mosso.

D

D

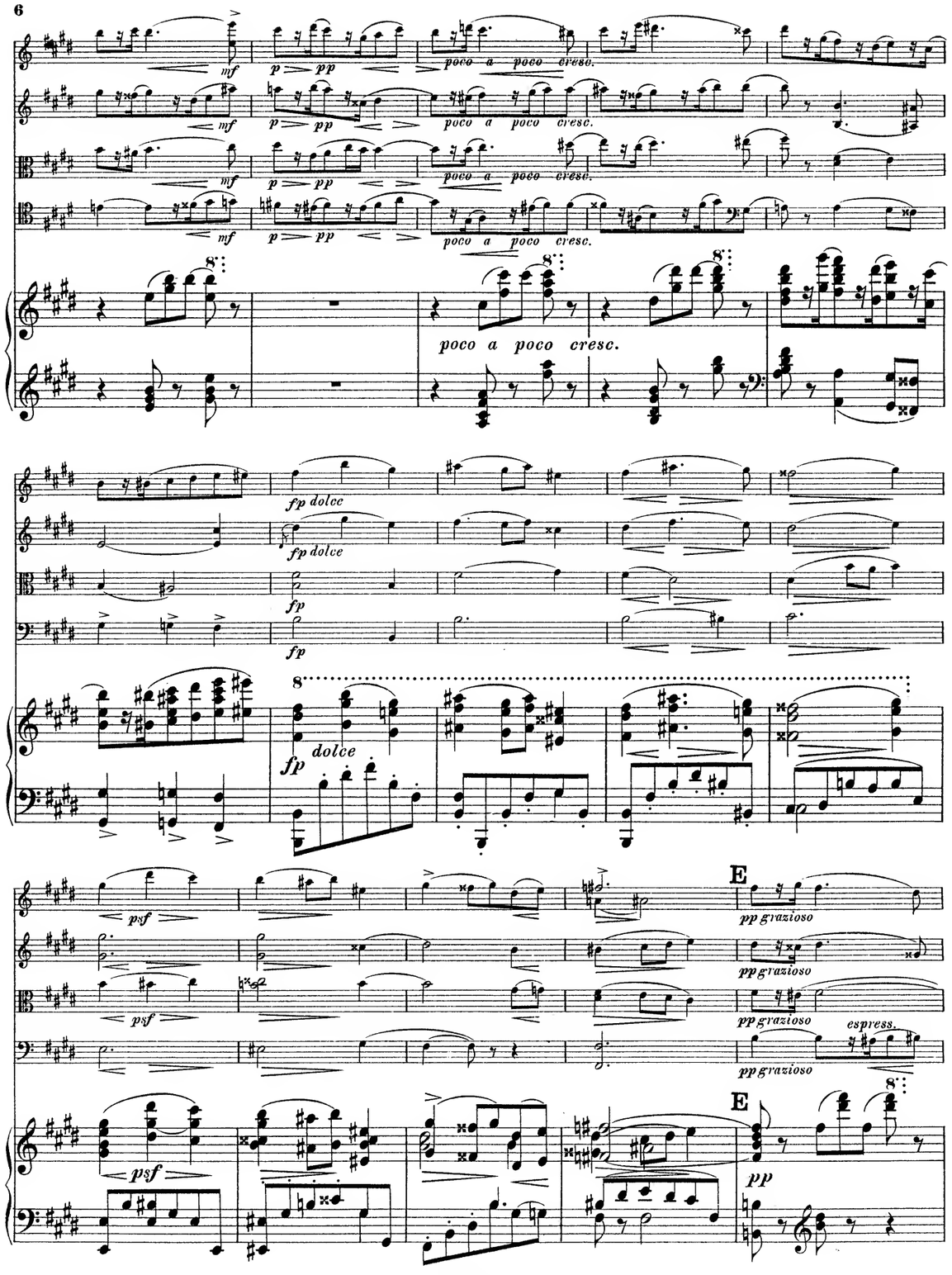
mf
p
pp
poco a poco cresc.
fp dolce
fp
dolce
psf
E
pp grazioso
espress.
pp

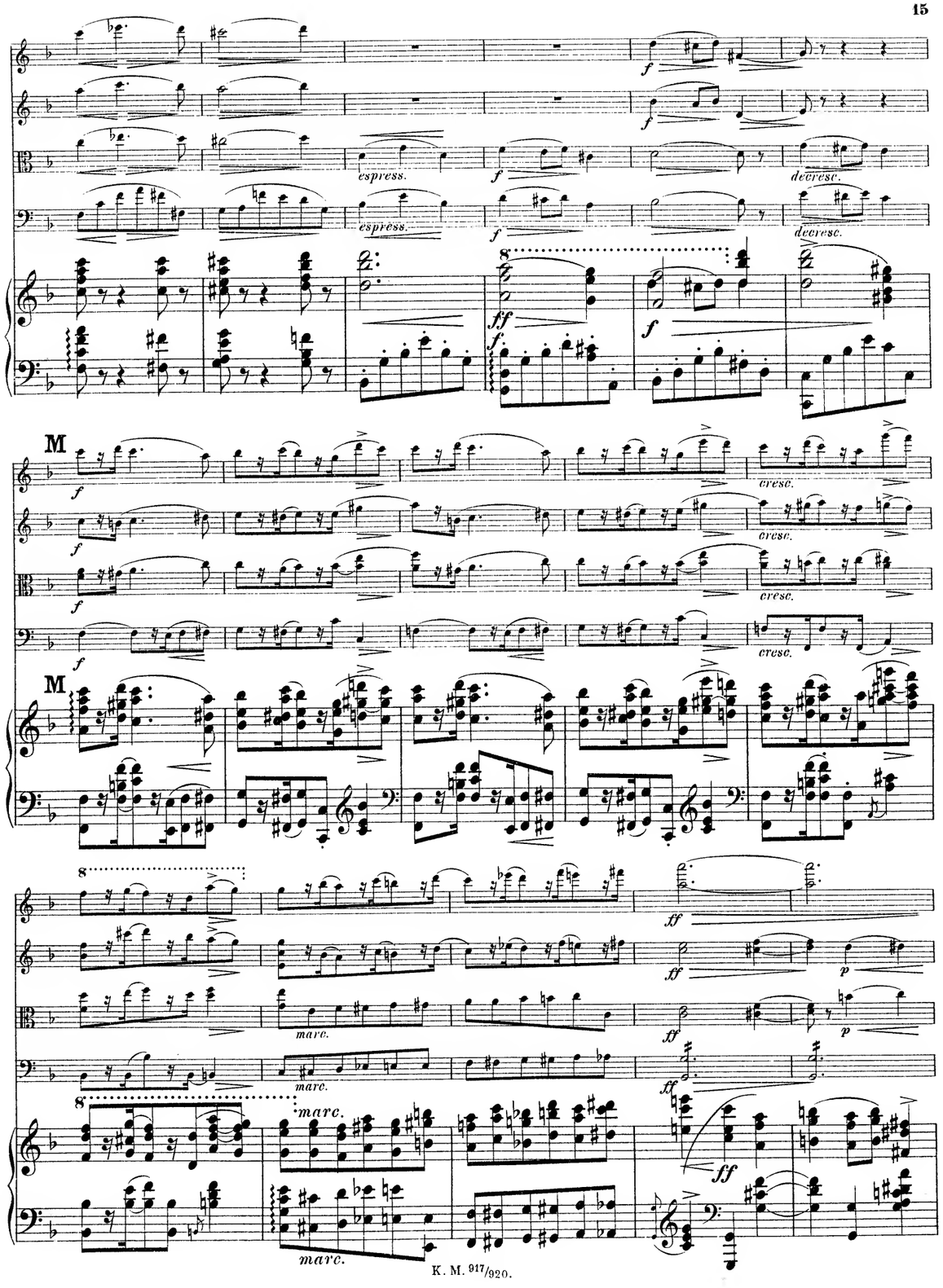
f
espress.
decresc.
ff
M
cresc.
marc.
p

pp cresc.

pp cresc.

p dolce espress.

cresc.

con Pedale pp

L Animoso.

mf staccato

Animoso.

L

f

mf

espress.

mf

espress.

mf

espress.

staccato

mf

staccato

sf

espress.

mf

rfz

espress.

mf

p

pp

p poco cresc.

mf

p

pp

p poco cresc.

mf

p

pp

p poco cresc.

mf

p

pp

p poco cresc.

poco cresc.

f sempre cresc.

f sempre cresc.

f sempre cresc.

mf

f sempre cresc.

mf poco a poco cresc.

f sempre

poco rit.

sf

sf

sf

sf

sf

sf

sf

sf

cresc.

poco rit.

sf

sf

sf

marcato

Ein wenig langsamer, doch nicht schleppend.
Poco meno mosso, ma non ritenuto.

F

Ein wenig langsamer, doch nicht schleppend.
Poco meno mosso, ma non ritenuto.

poco rit.

poco rit.

decresc.

ritard.

colla parte

ritard.

molto espress.

K Etwas weniger bewegt.
Poco meno mosso.
a tempo

p dolce espress.

decresc.

K Etwas weniger bewegt.
Poco meno mosso.

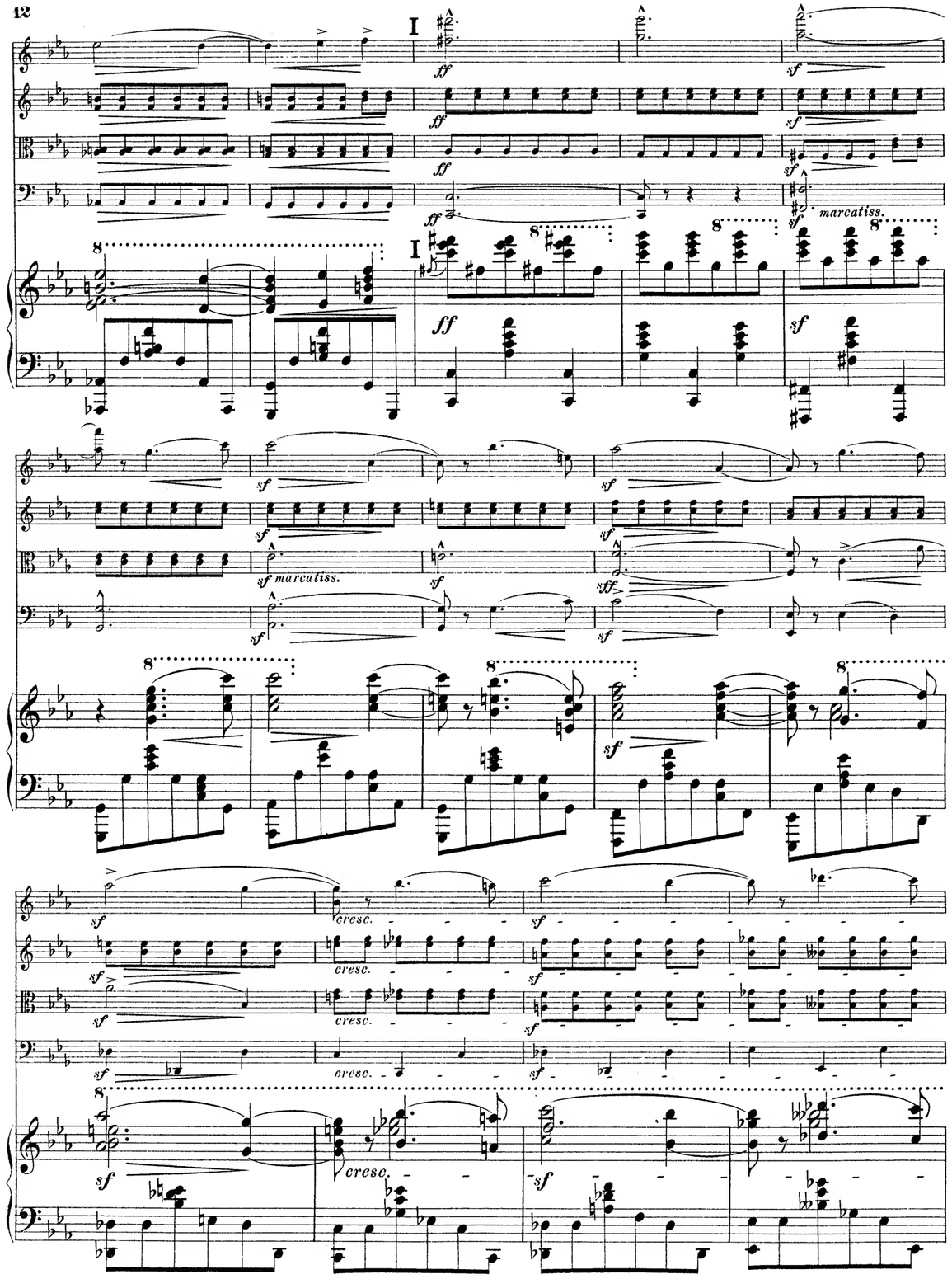
I
ff
sf
marcatiss.
cresc.

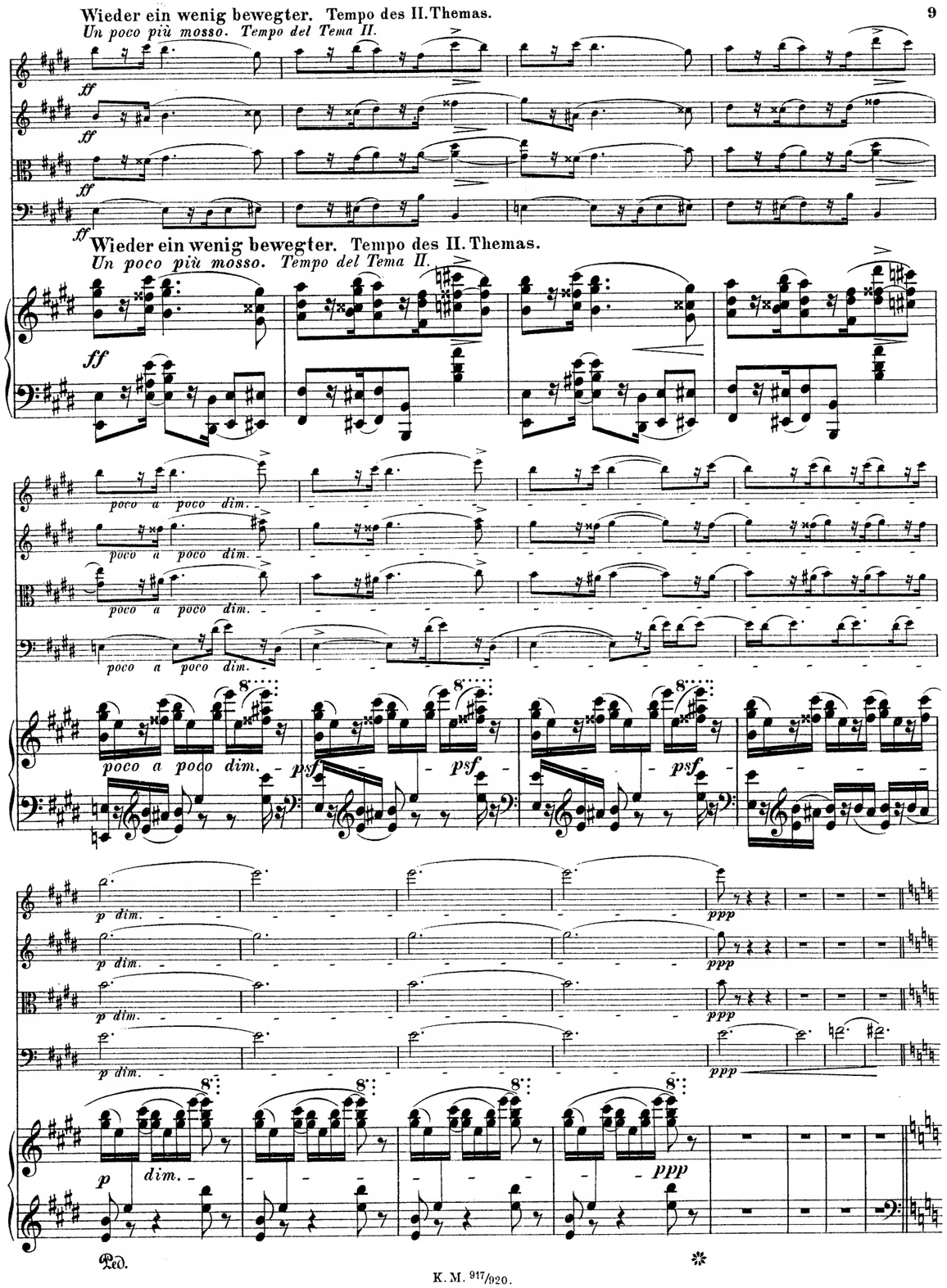
Wieder ein wenig bewegter. Tempo des II. Themas.
Un poco più mosso. Tempo del Tema II.
ff
poco a poco dim.
psf
p dim.
ppp
Ped.

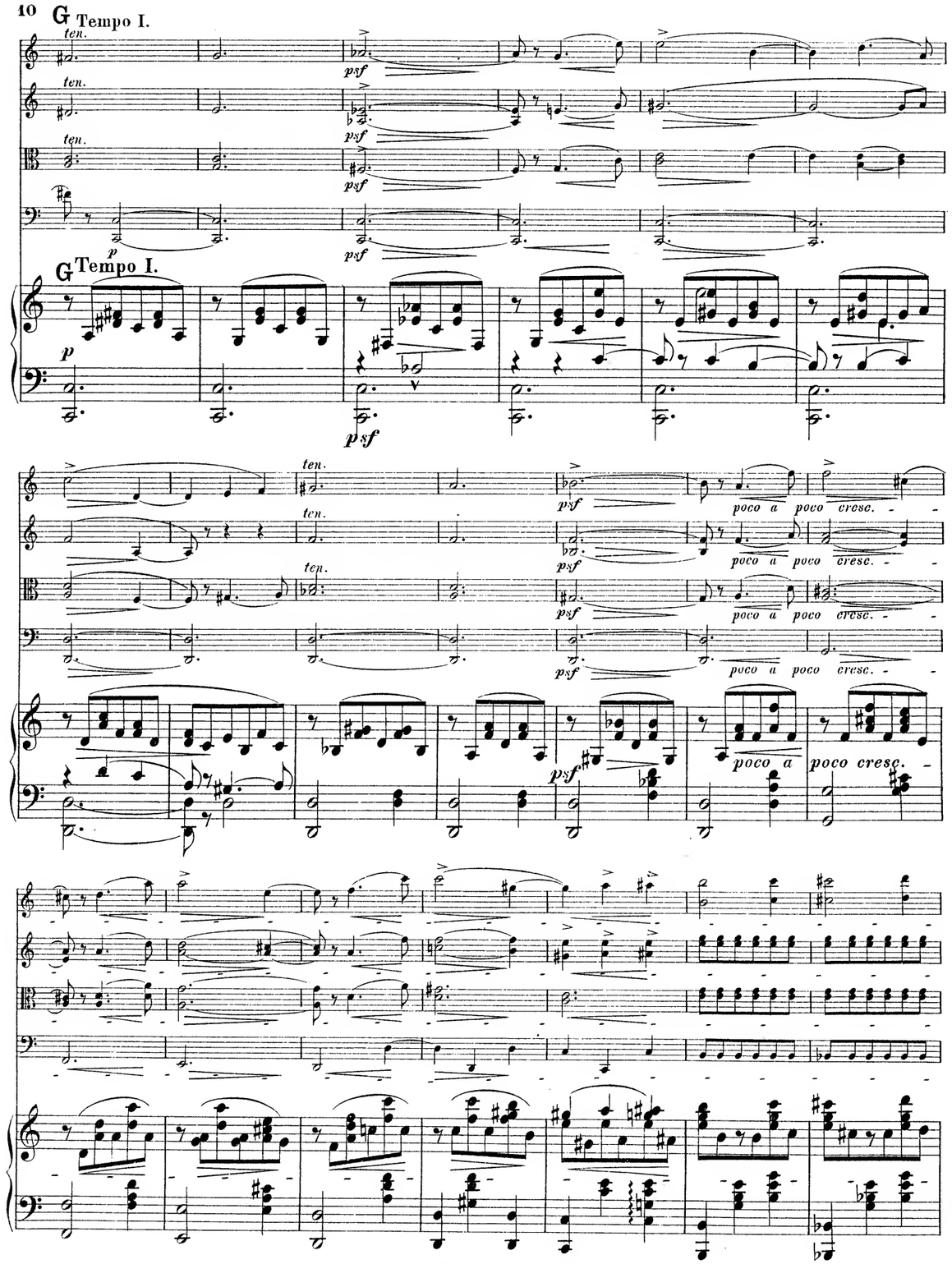
G Tempo I.
ten.
psf
p
G Tempo I.
poco a poco cresc.

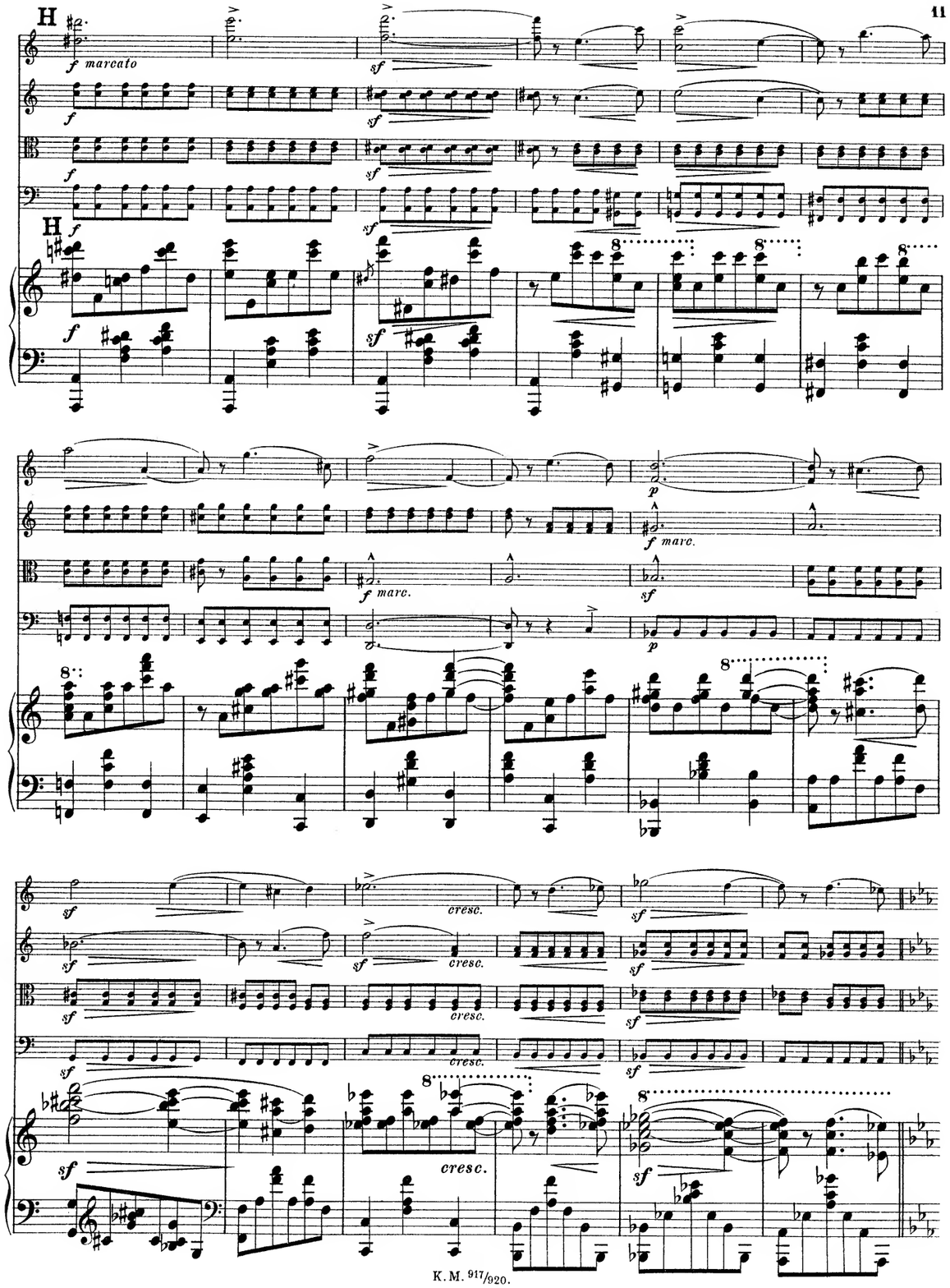
H
f marcato
sf
f marc.
p
cresc.

Etwas langsamer.
Poco meno mosso.

Etwas langsamer. *Poco meno mosso.*

poco rit.

poco rit.
molto espress.

Etwas weniger bewegt.
Poco meno mosso.

Etwas weniger bewegt.
Poco meno mosso.

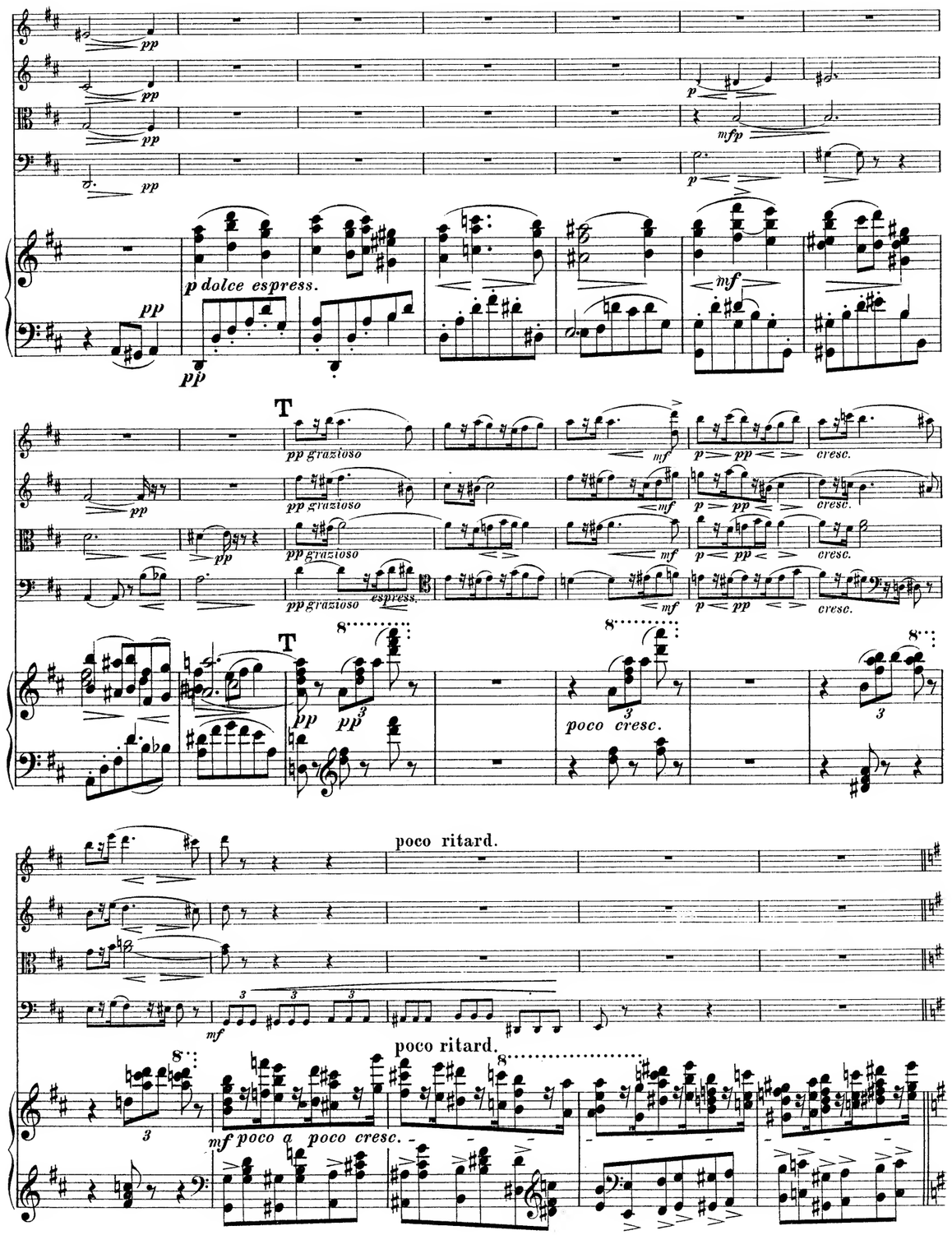
p dolce espress.
T
pp grazioso
espress.
poco cresc.
poco ritard.
mf poco a poco cresc.

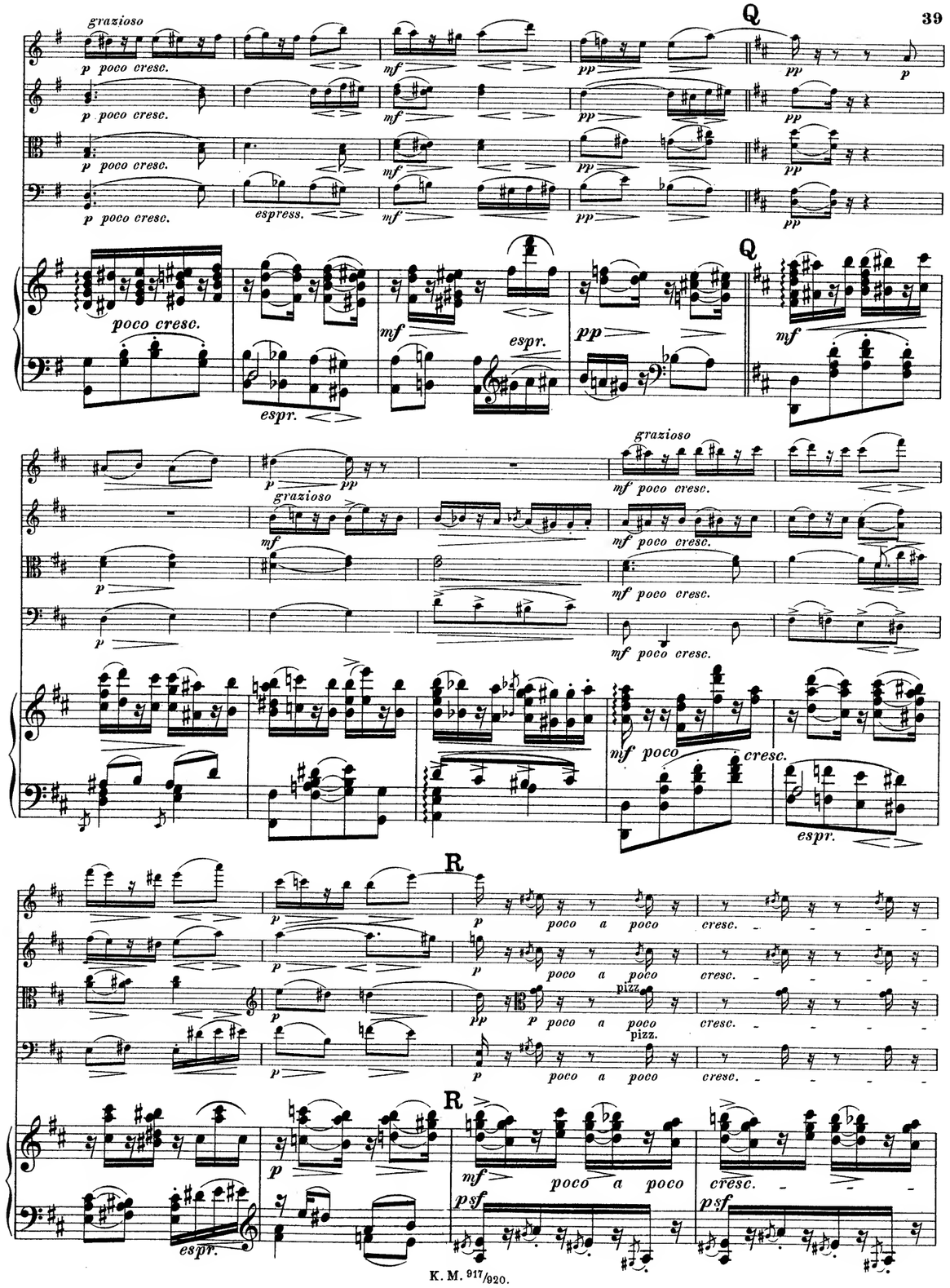
grazioso
p poco cresc.
espress.
Q
poco cresc.
espr.
mf poco cresc.
R
poco a poco cresc.
pizz.
psf

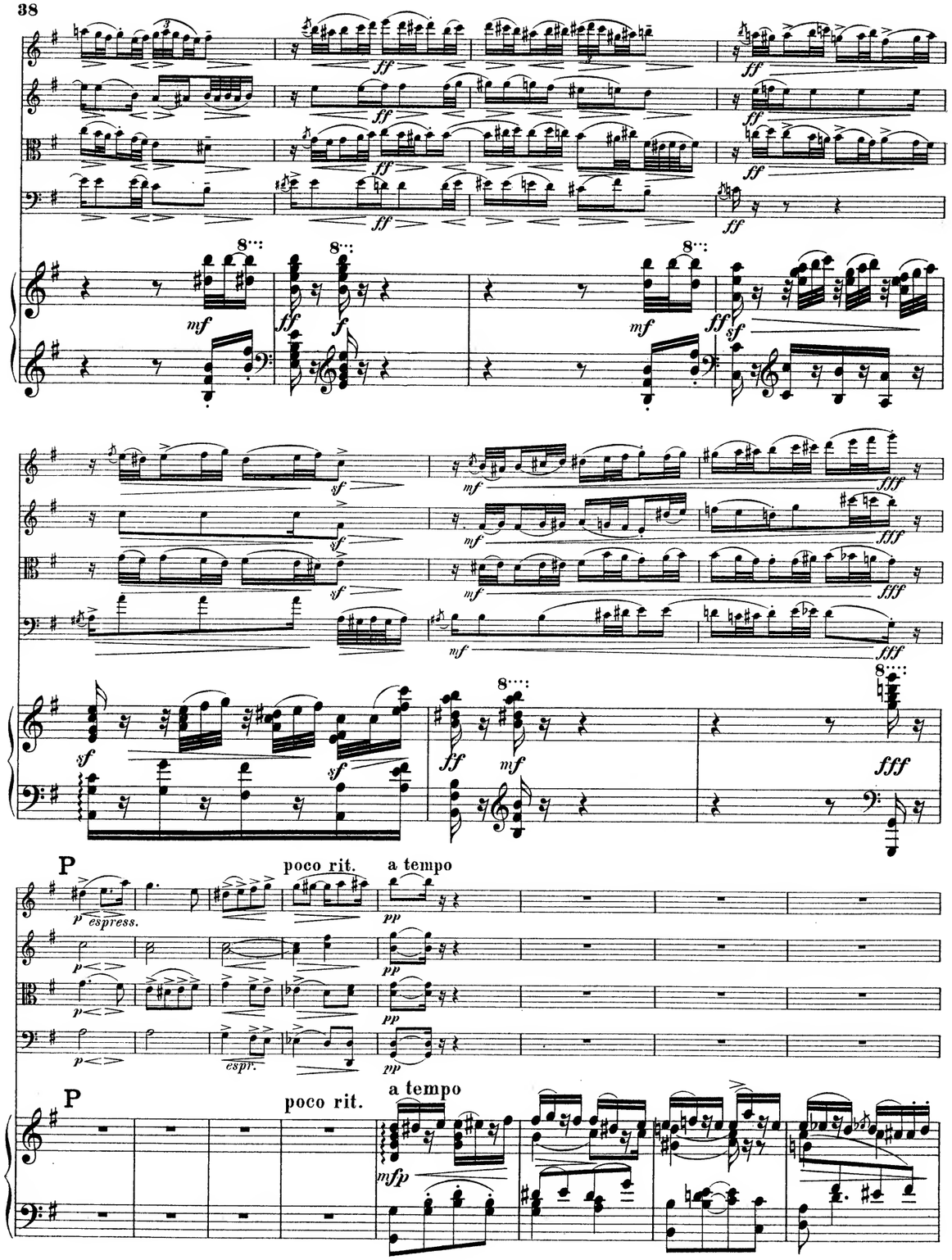
P
poco rit.
a tempo
p espress.
espr.
mfp

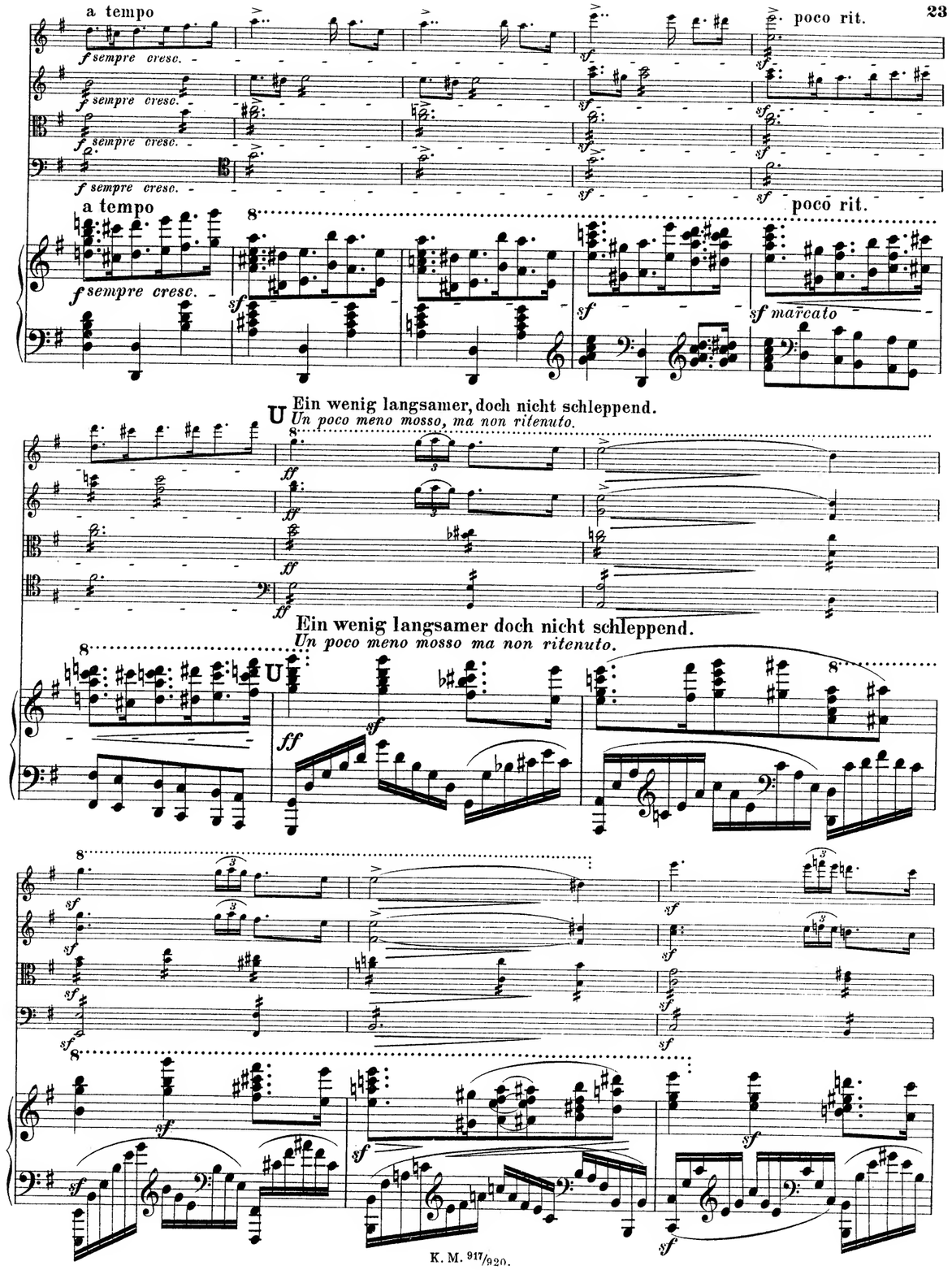
a tempo
poco rit.
f sempre cresc.
sf marcato
U
Ein wenig langsamer, doch nicht schleppend.
Un poco meno mosso, ma non ritenuto.
Ein wenig langsamer doch nicht schleppend.
Un poco meno mosso ma non ritenuto.

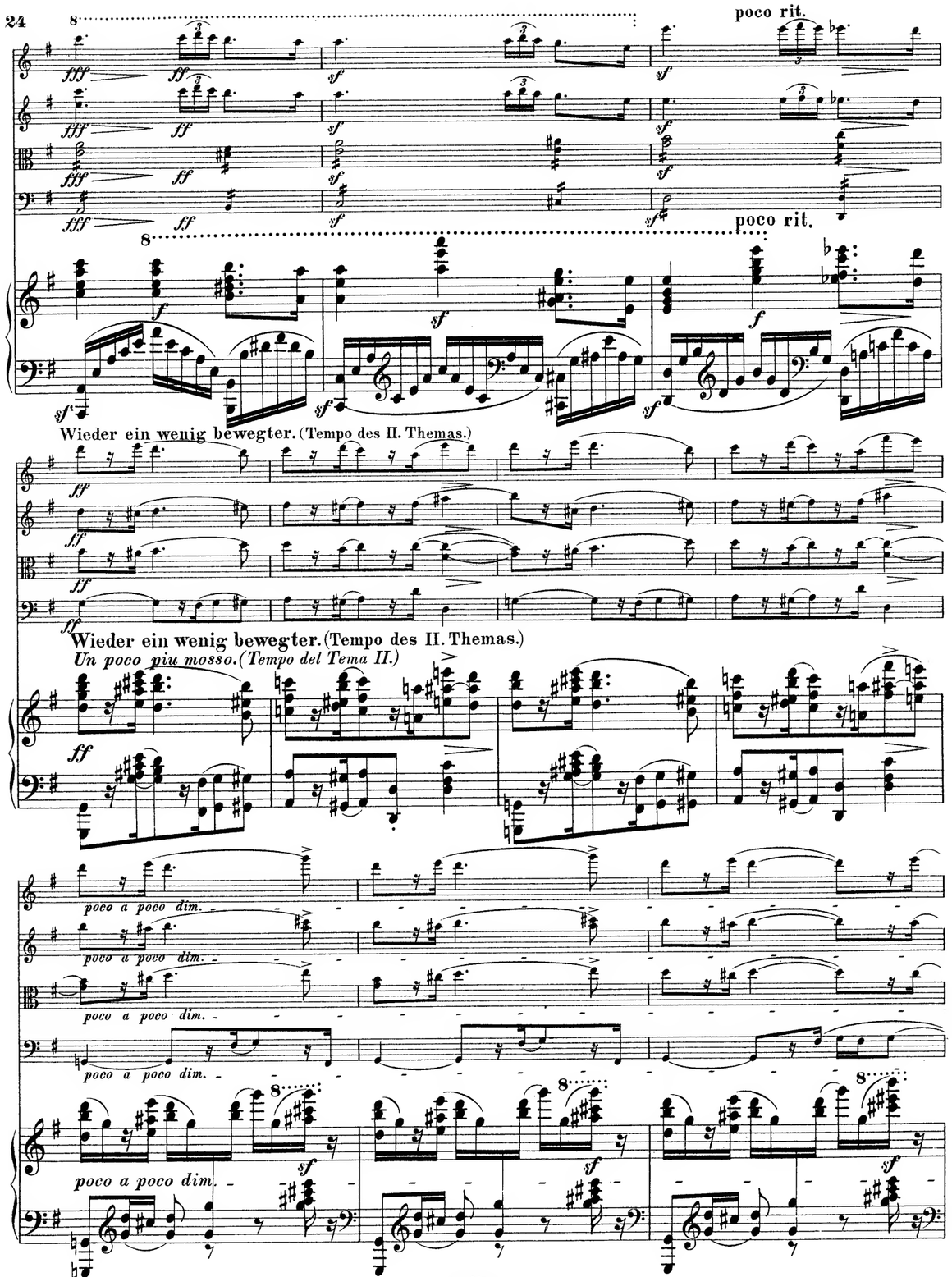
poco rit.
poco rit.
Wieder ein wenig bewegter. (Tempo des II. Themas.)
Wieder ein wenig bewegter. (Tempo des II. Themas.)
Un poco piu mosso. (Tempo del Tema II.)
poco a poco dim.
poco a poco dim.
poco a poco dim.
poco a poco dim.
poco a poco dim.

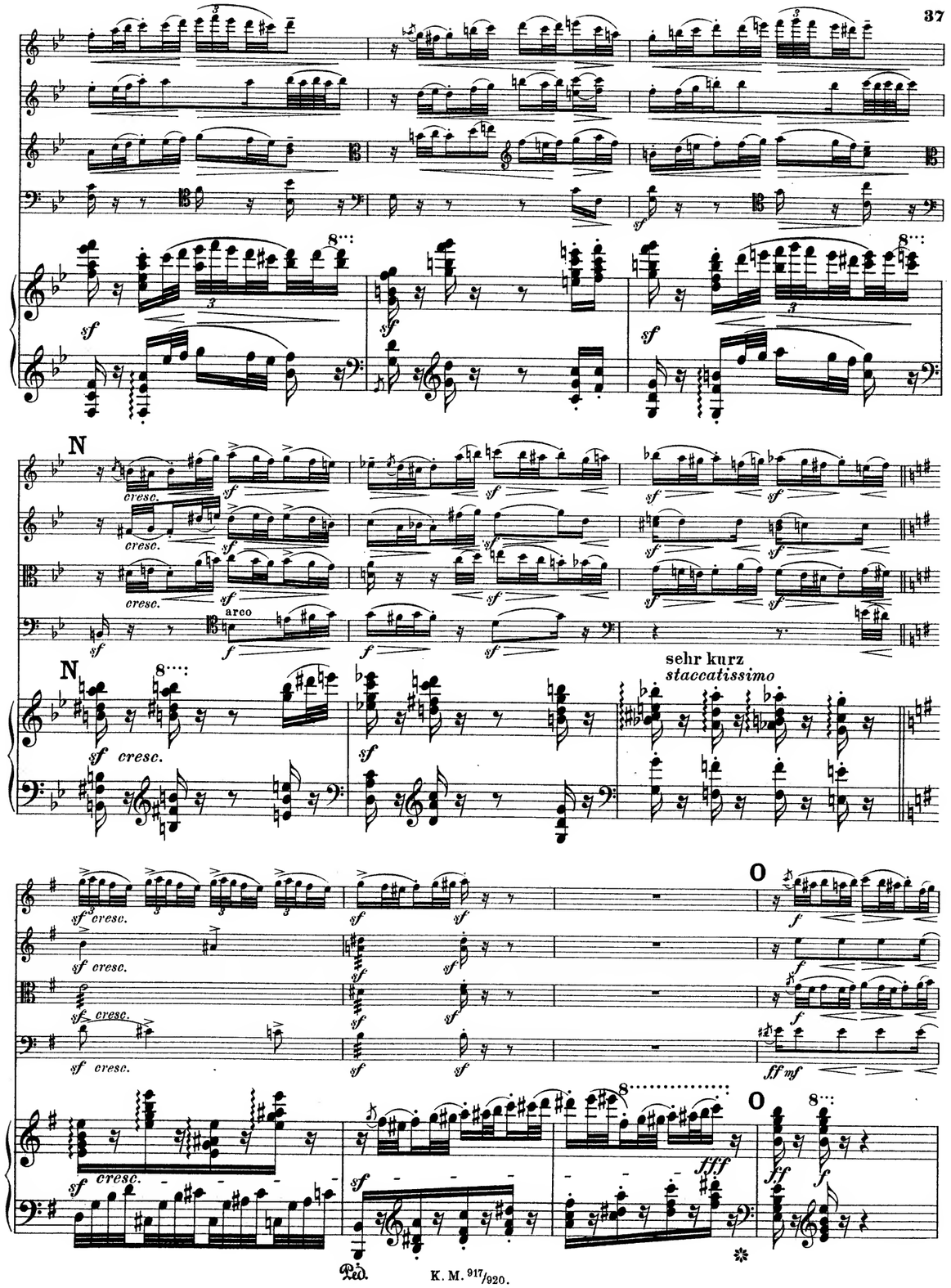
N
cresc.
arco
N
sehr kurz
staccatissimo
cresc.
O
O
Ped.

M

M

V

V

mf cresc.

cresc.

sempre più f

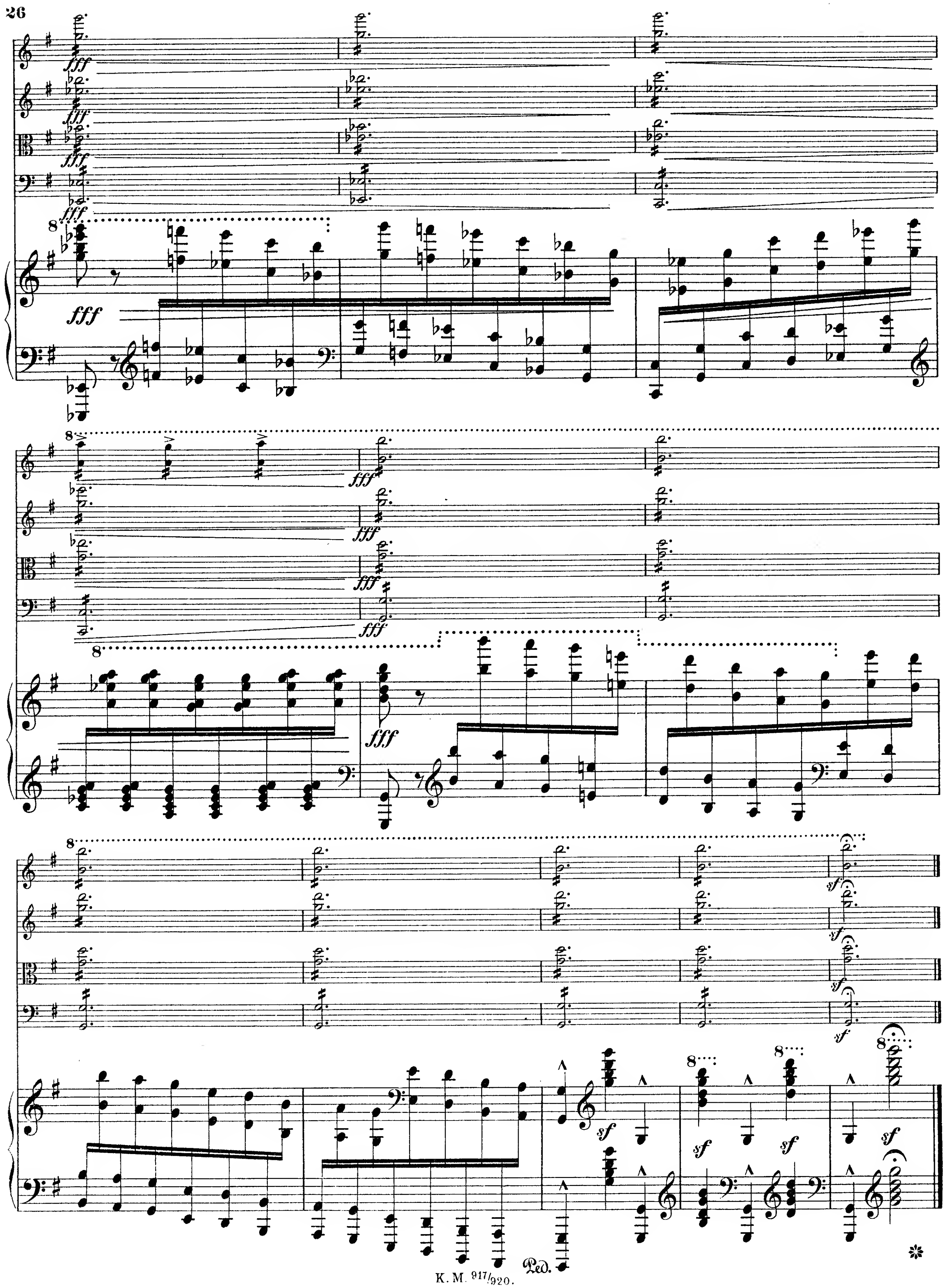
fff
sf
Ped.

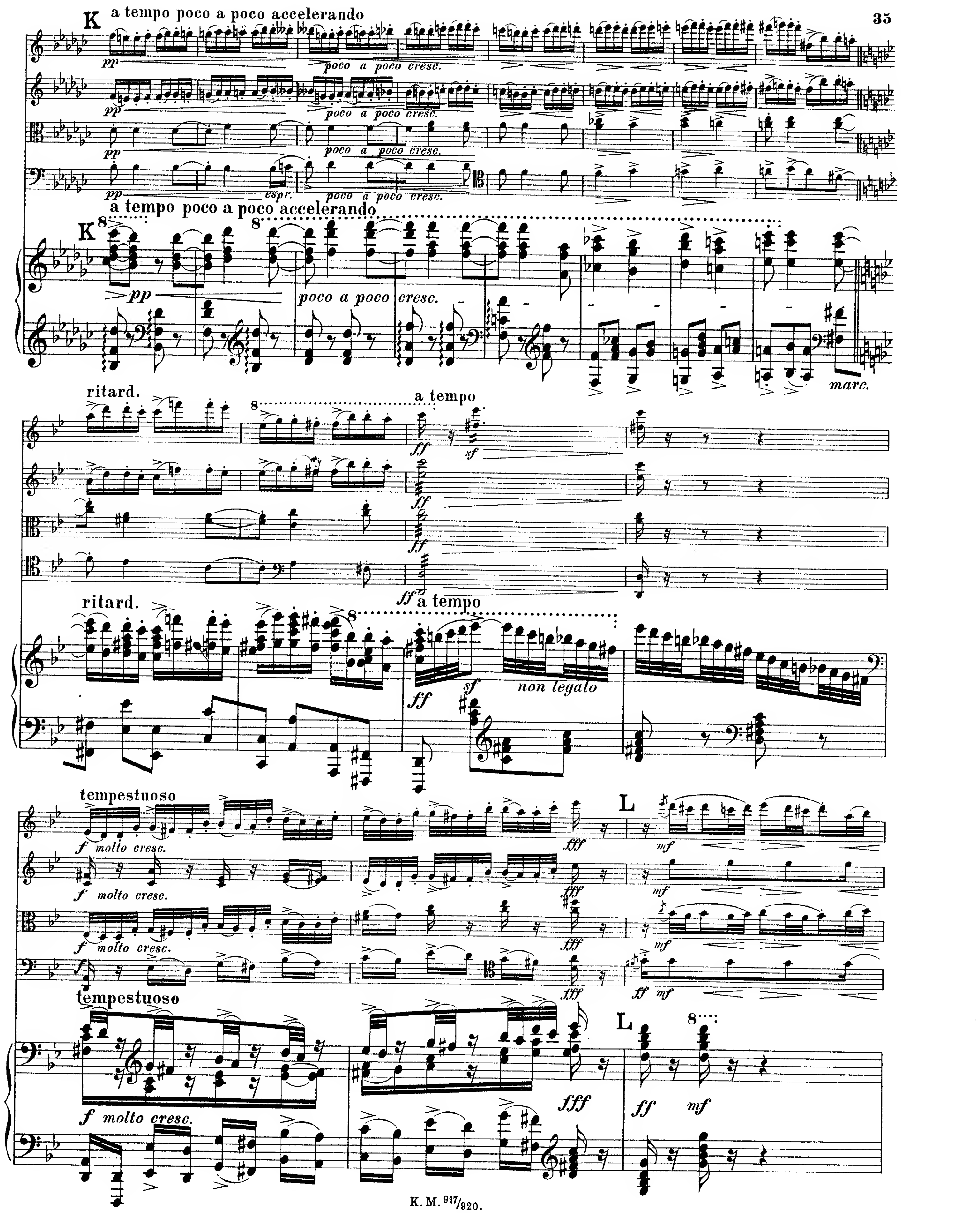
K
a tempo poco a poco accelerando
pp
poco a poco cresc.
espr.
marc.
ritard.
a tempo
ff
sf
fff
non legato
tempestuoso
f molto cresc.
L
mf

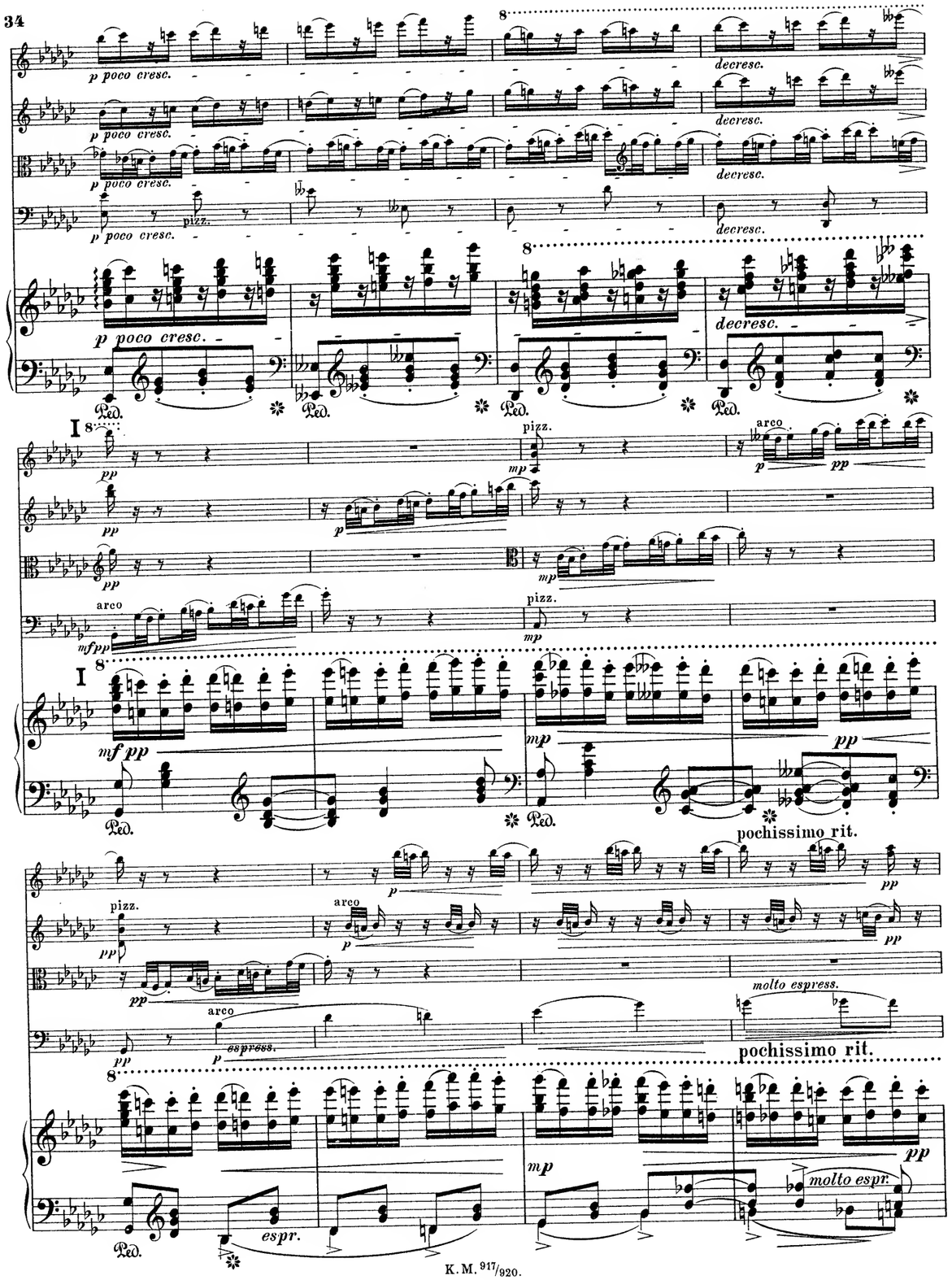

II.

Scherzo.

Munter, doch nicht zu schnell.
Allegretto vivace.

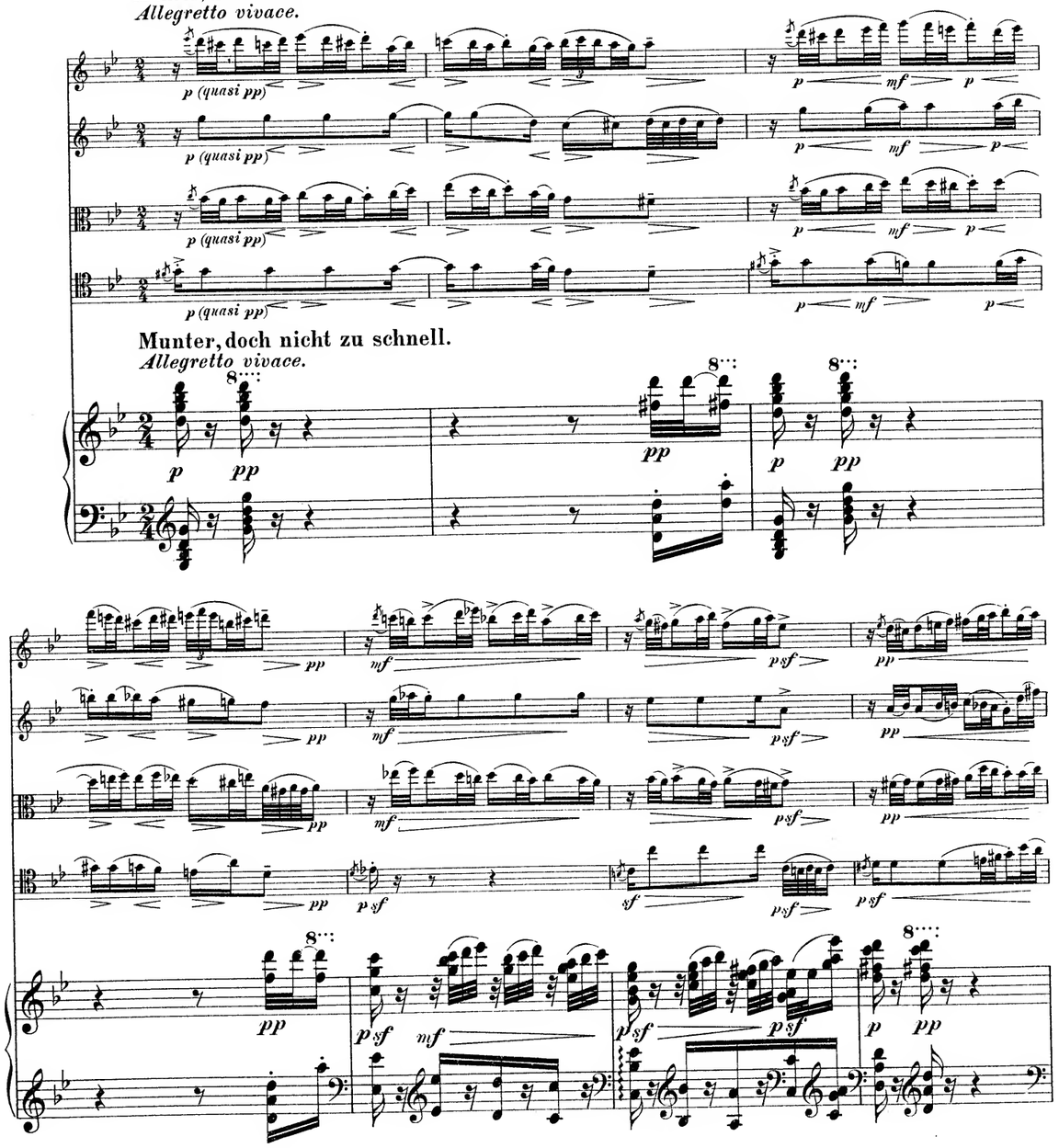

Munter, doch nicht zu schnell.
Allegretto vivace.

A

A

pizz.

B

cresc.

arco

ossia:

B

H Tempo I.

espr.

H Tempo I.

espr.

poco rit.

a tempo

grazioso

pizz.

arco

espress.

Etwas langsamer.

Poco meno mosso.

G

arco

arco

Etwas langsamer.

Poco meno mosso.

G

espr.

espr.

poco acceler.

espr.

espressiv.

espr.

poco acceler.

cresc.

cresc.

cresc.

cresc.

(sehr kurz)

cresc.

Ped.

C

C

D

poco rit.

a tempo

D

poco rit.

a tempo

E

E

F

F

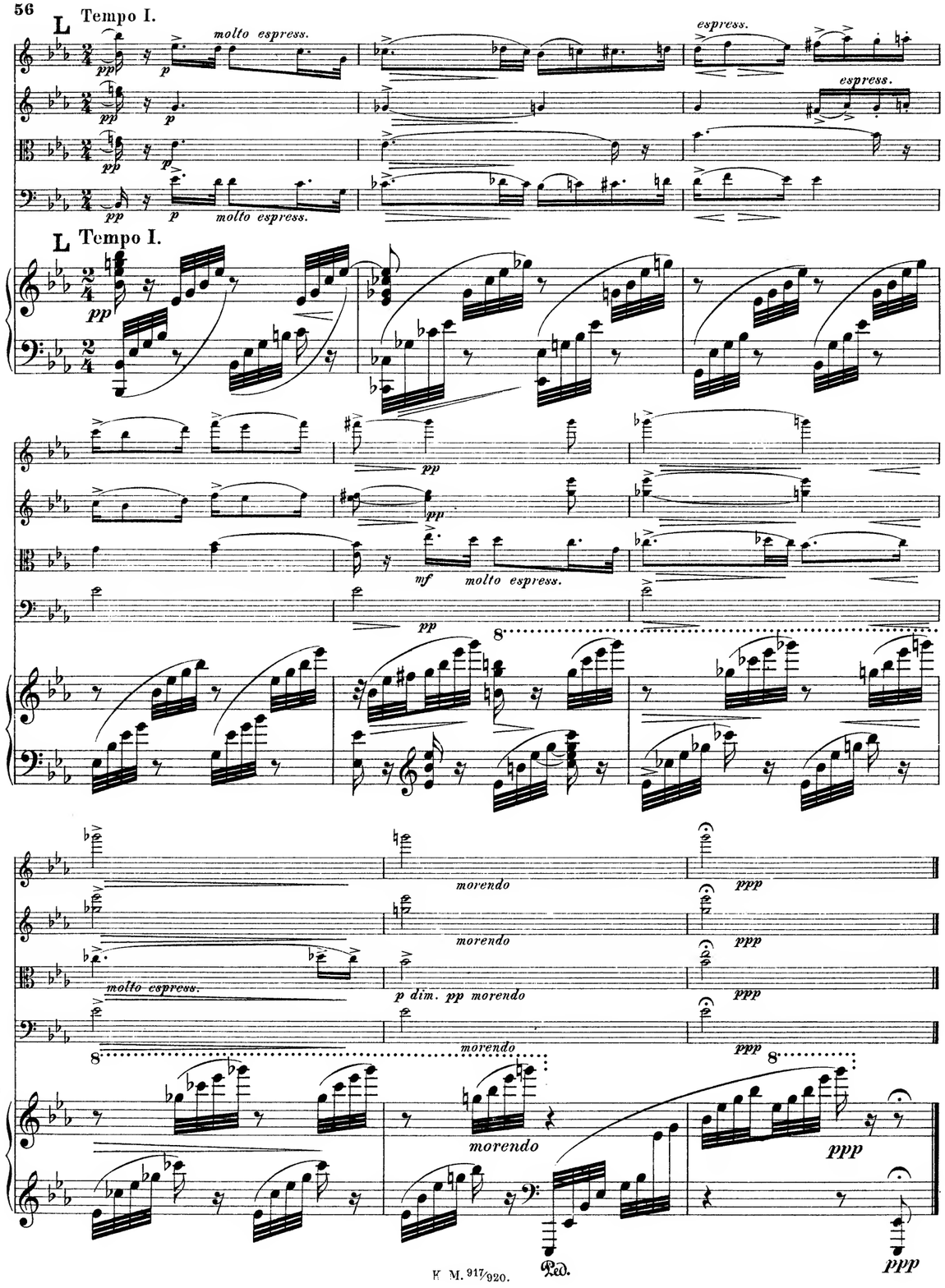
L
Tempo I.
molto espress.
espress.
espress.
molto espress.
L
Tempo I.
molto espress.
morendo
morendo
molto espress.
p dim. pp morendo
morendo
morendo
ppp
ppp
ppp
ppp
ppp
Ped.

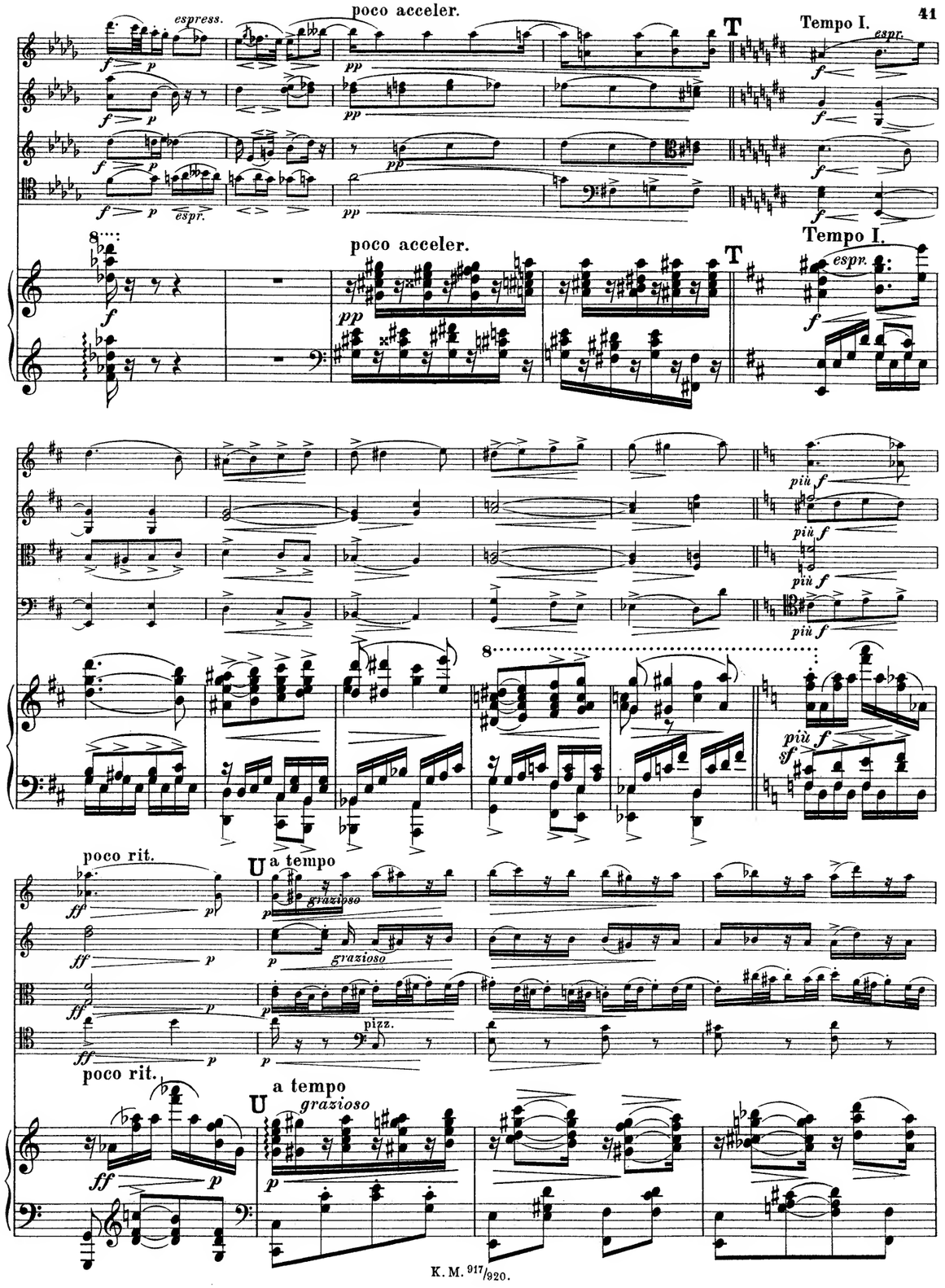
espress.
poco acceler.
T
Tempo I.
espr.
espr.
poco acceler.
T
Tempo I.
espr.
più f
più f
più f
più f
più f
sf
poco rit.
U
a tempo
grazioso
grazioso
pizz.
poco rit.
U
a tempo
grazioso

arco
espr.
p poco cresc.
pizz.
poco cresc.
Ped.
8
V
decresc.
pp
arco
mp
p
mf
pp

K
Ein wenig bewegter.
Poco più mosso.
pp
f
ritard.
molto ritard.
sf
p
a tempo
cresc.
ff
dim.
rit.

pochissimo rit.

pizz.

arco

pizz.

arco

molto espr.

pochissimo rit.

molto espress.

Ped.

a tempo poco a poco accelerando

poco a poco cresc.

a tempo poco a poco accelerando

poco a poco cresc.

sempre accelerando

sempre accelerando

sempre cresc. ed acceler.

marcato

marc.

ossia

sempre cresc. ed acceler.

marc.

Allegro, sempre acceler. (Etwas schneller als im Hauptzeitmass anfangen und immer schneller werden.)

X

poco decresc.

più f

Allegro, sempre acceler. (Etwas schneller als im Hauptzeitmass anfangen und immer schneller werden.)

X

poco decresc.

più f

H

dim.

H

poco a poco cresc.

I

I

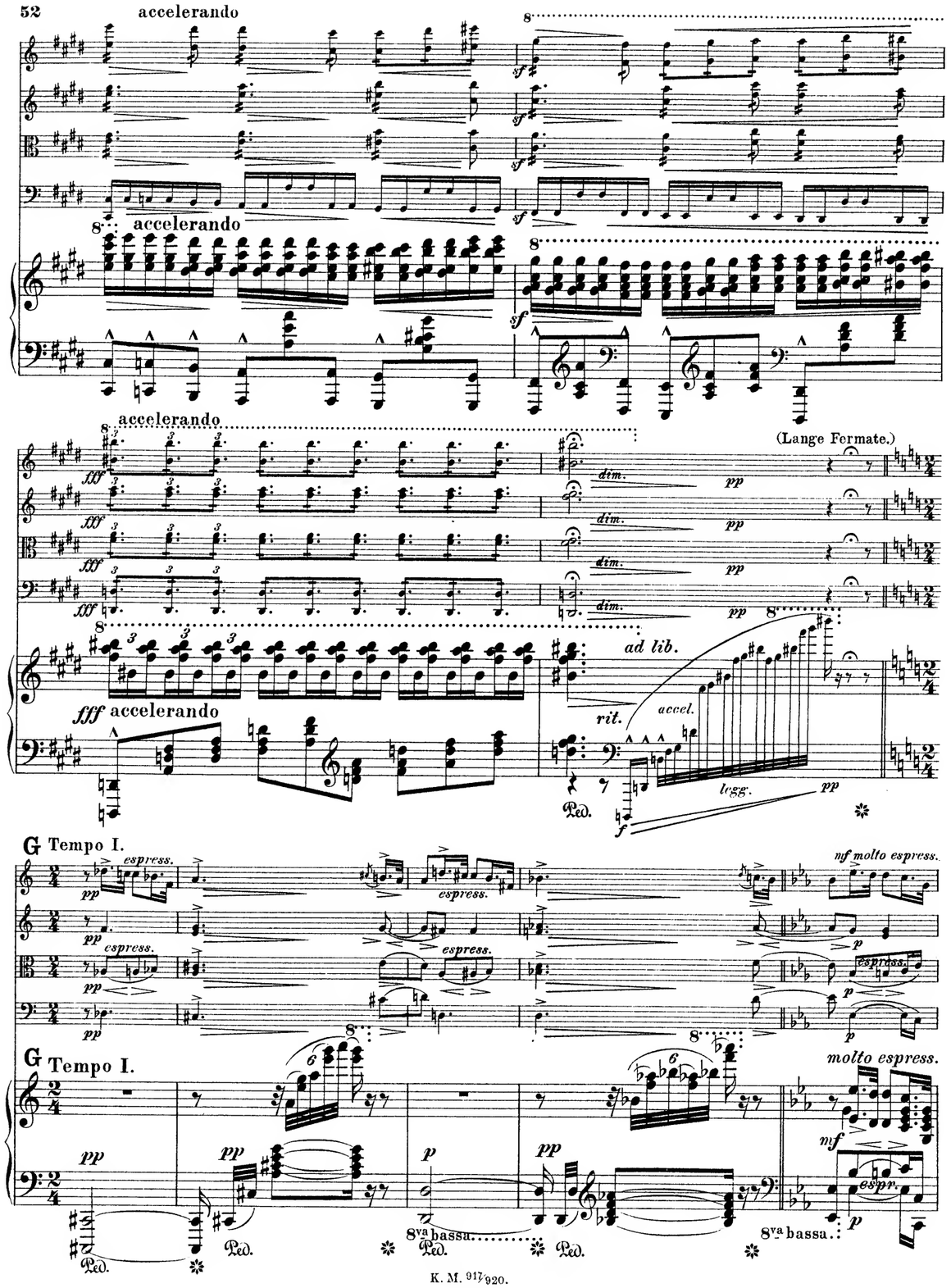
accelerando
accelerando
accelerando
(Lange Fermate.)
dim.
pp
ad lib.
rit.
accel.
legg.
fff accelerando
G Tempo I.
espress.
mf molto espress.
G Tempo I.
molto espress.
espr.
8va bassa
Ped.

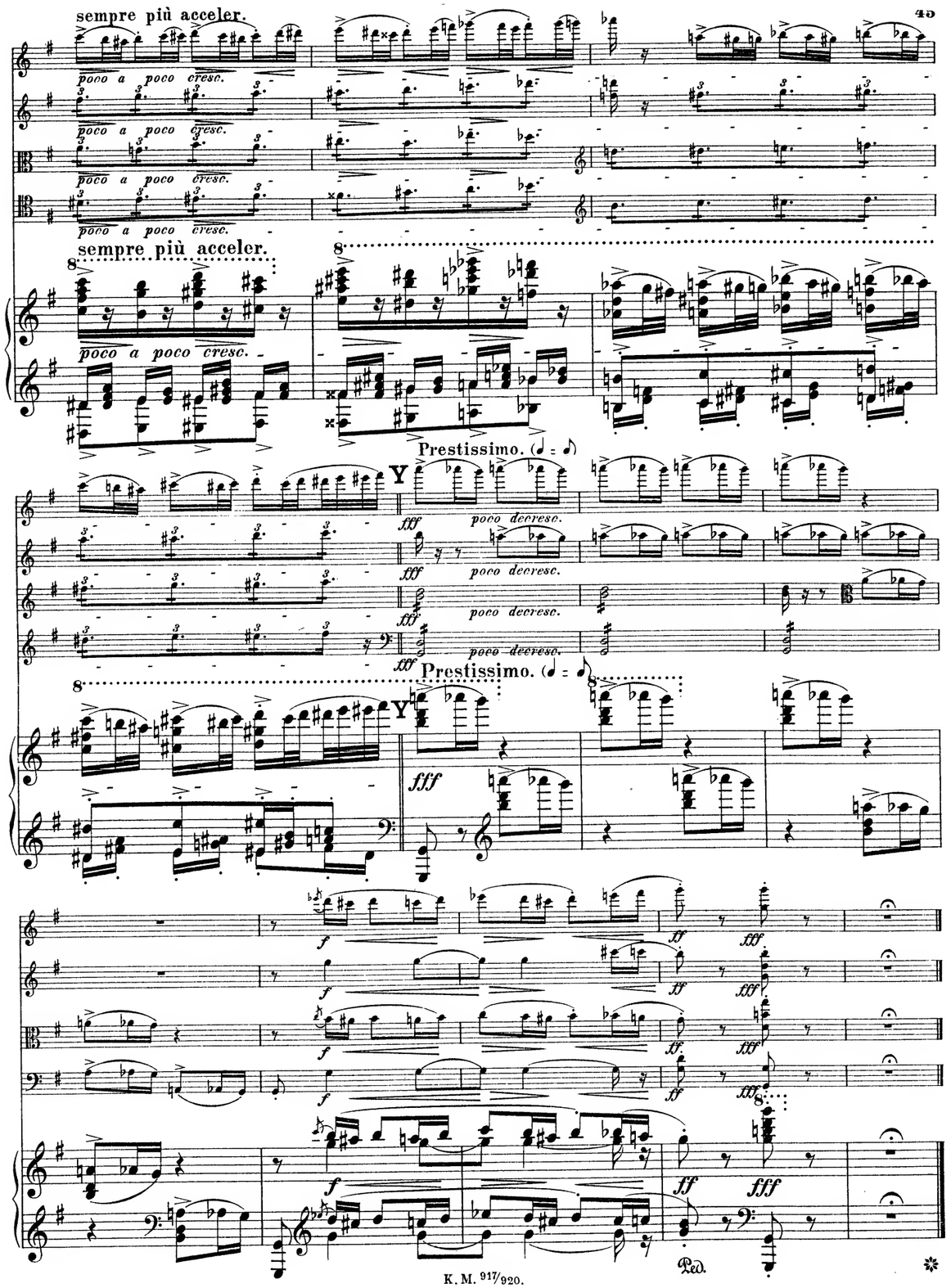
sempre più acceler.
poco a poco cresc.
sempre più acceler.
poco a poco cresc.
Prestissimo.
Y
poco decresc.
Prestissimo.
Y
fff
Ped.

III.

Langsam und würdevoll, mit etwas feierlichem Ausdruck.
(*Adagio e molto maestoso.*)

dim. *pp* *mf molto espress.* *dim.*

Langsam und würdevoll, mit etwas feierlichem Ausdruck.
(*Adagio e molto maestoso.*)

pp *p* *pp* *espress.*

A

pp poco a poco cresc. *pp* *pp poco a poco cresc.*

molto espress. *pp* *pp* *mf espress.* *poco a poco cresc.*

mf *dim.* *pp*

A

mf *pp* *p* *pp* *pocó a poco cresc.*

p *f poco a poco decresc.*

p *f poco a poco decresc.*

p *f poco a poco decresc.*

p *f poco a poco decresc.*

f poco a poco decresc.

a tempo

F

mf

a tempo

F

mf

Più animato.

sf *p* *più f* *cresc.* *espress.*

Più animato.

8

sf *p* *più f* *cresc.*

f *ff*

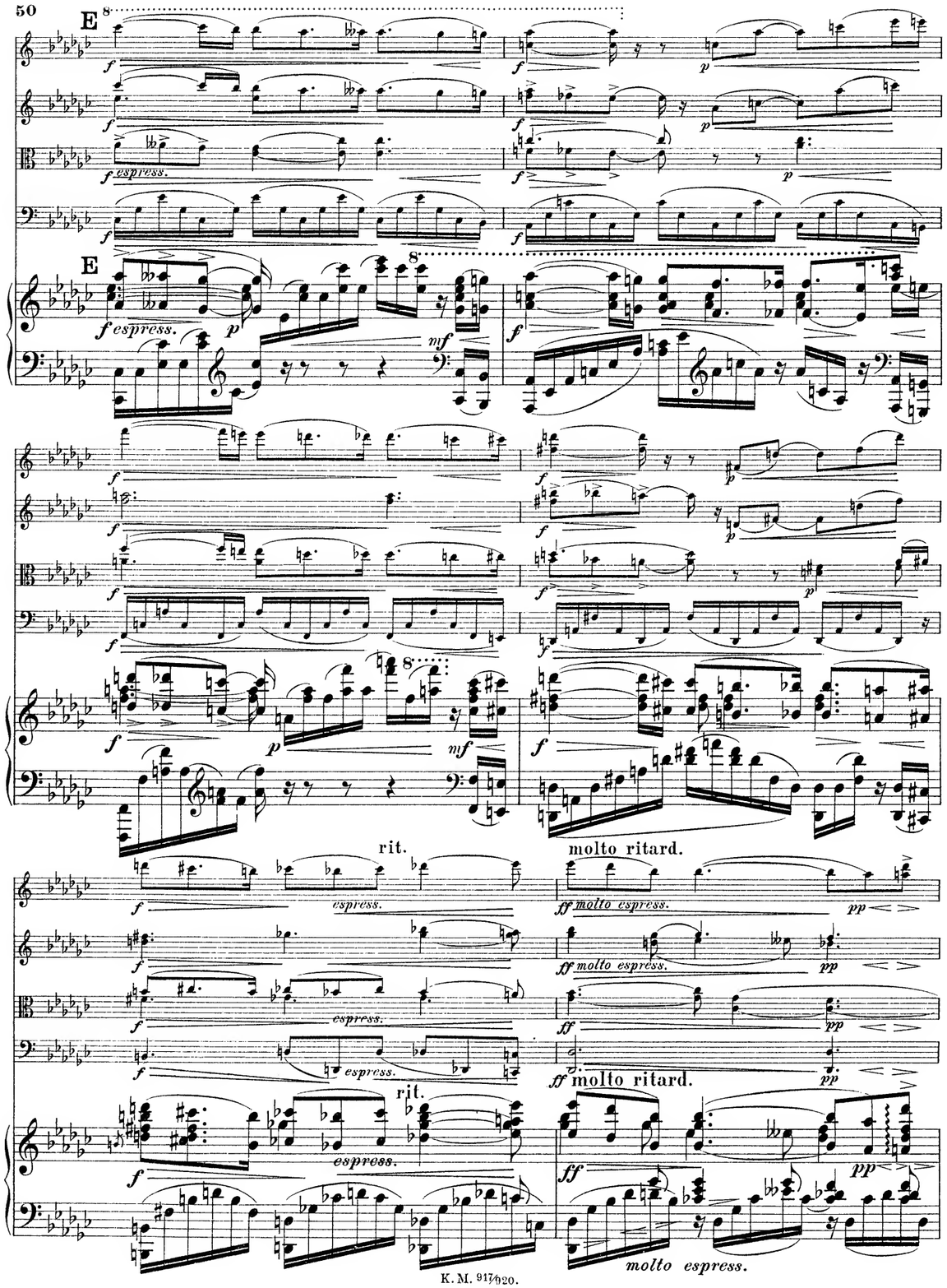
E
f espress.
rit.
molto ritard.
espress.
molto espress.
molto espress.
rit.
espress.
molto ritard.
molto espress.

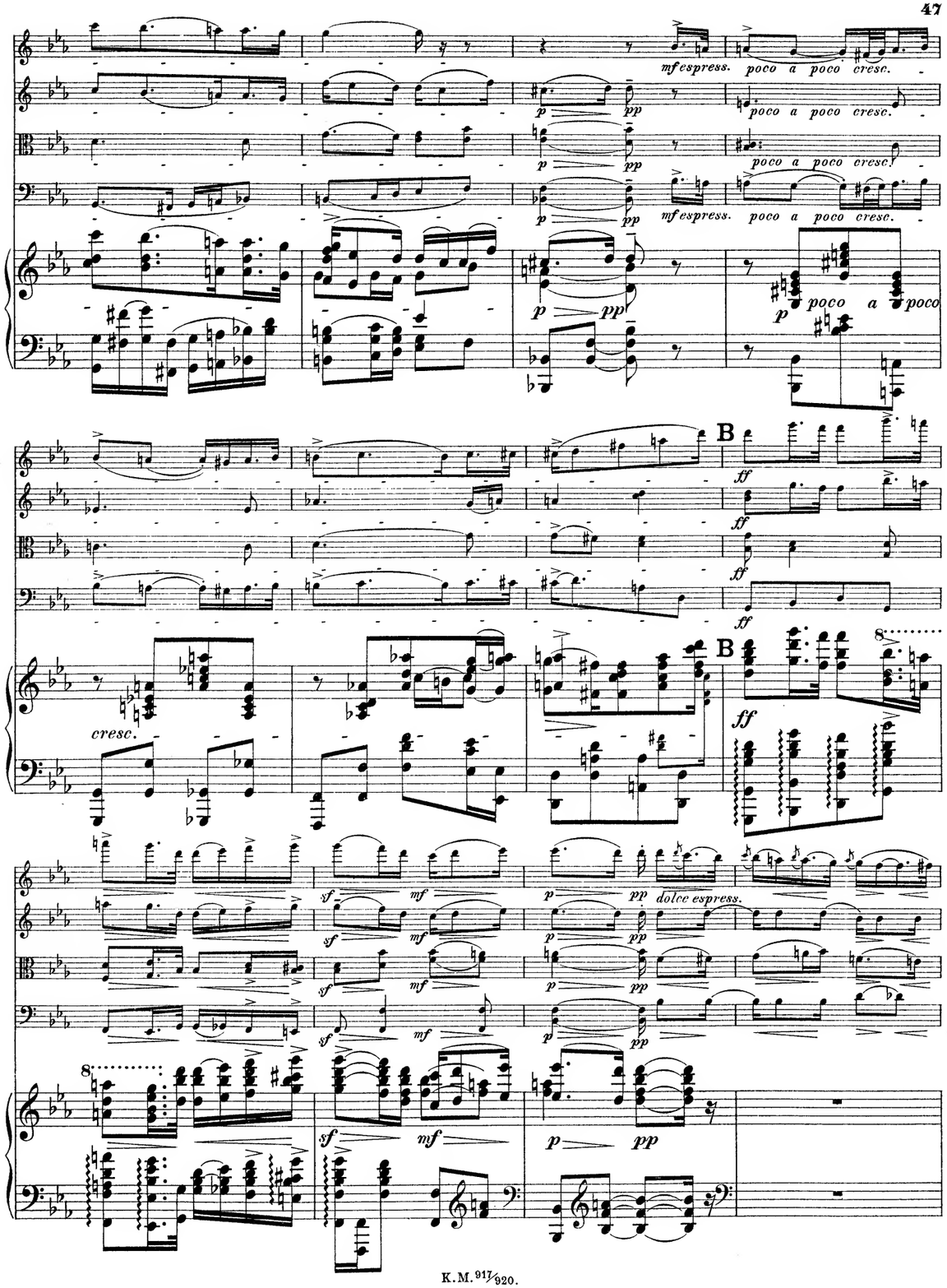
mf espress.
poco a poco cresc.
poco a poco cresc.
poco a poco cresc.
mf espress.
poco a poco cresc.
poco a poco
B
cresc.
B
dolce espress.

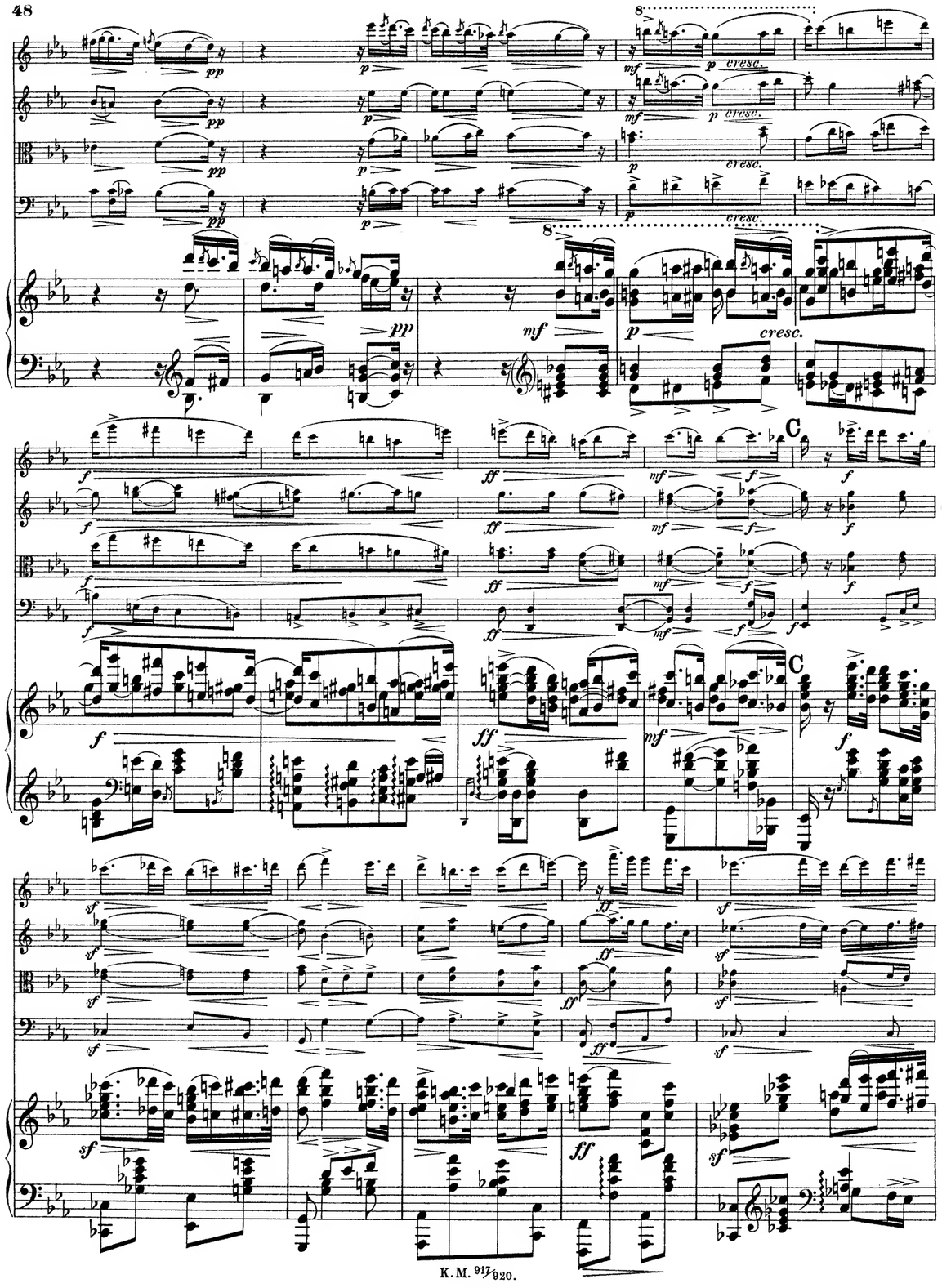
cresc.
C

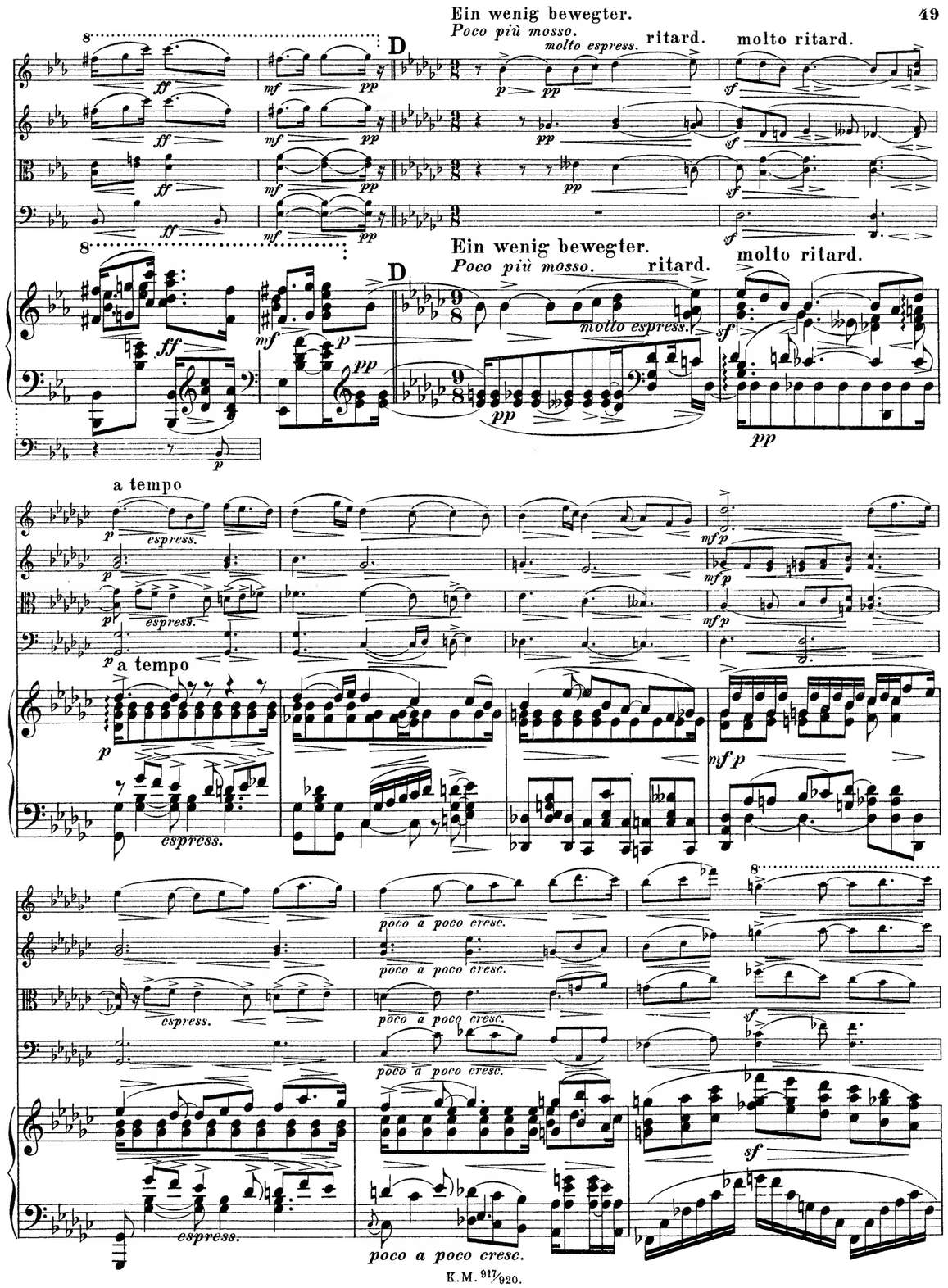
Ein wenig bewegter.
Poco più mosso.
molto espress.
ritard.
molto ritard.
D
a tempo
espress.
poco a poco cresc.

molto cresc.

L Tempo I.

Tempo I.

marcato

marcato

8va bassa

IV.

Sehr schnell.
Presto.

Sehr schnell.
Presto.

pp *poco a poco cresc.*

ppp poco a poco cresc.

ppp poco a poco cresc.

ppp poco a poco cresc.

p

p poco a poco cresc.

p poco a poco cresc.

p poco a poco cresc.

mf poco a poco cresc.

Più animato.

K

8

sf

Più animato.

K

f mf

Poco a poco più mosso.

mf

Poco a poco più mosso.

f mf

mf cresc. ed accel.

p mf cresc. ed accel.

mf cresc. ed accel.

mf cresc. ed accel.

f mf cresc. ed accel.

mf pizz. arco pizz. f

I

p espress. arco

poco a poco cresc.

poco a poco cresc.

mf poco a poco cresc.

A

ff sf

marcato

B

H

pizz.

(pizz.)

H

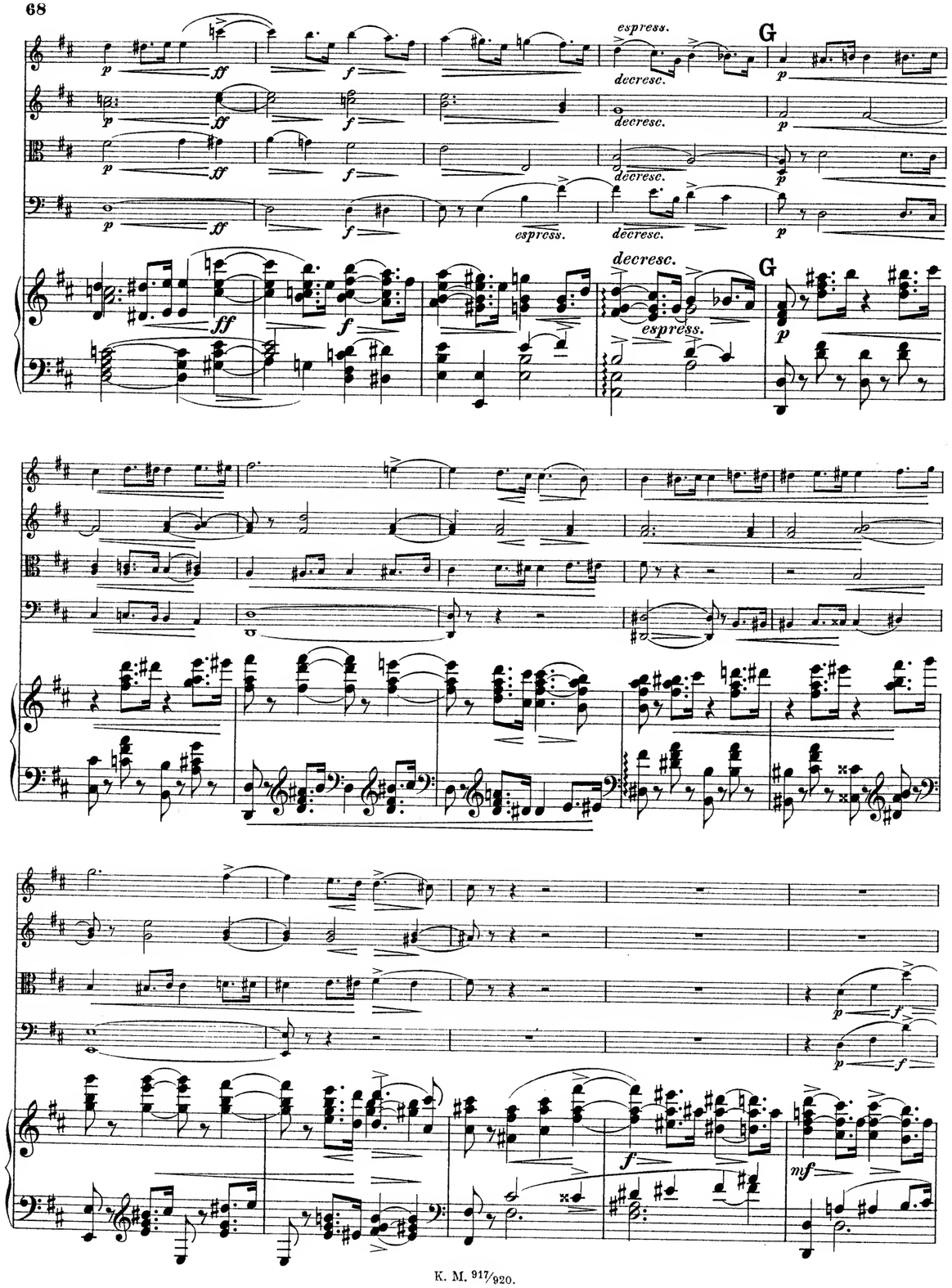
espress.
G
decresc.
espress.
decresc.
G
espress.
mf

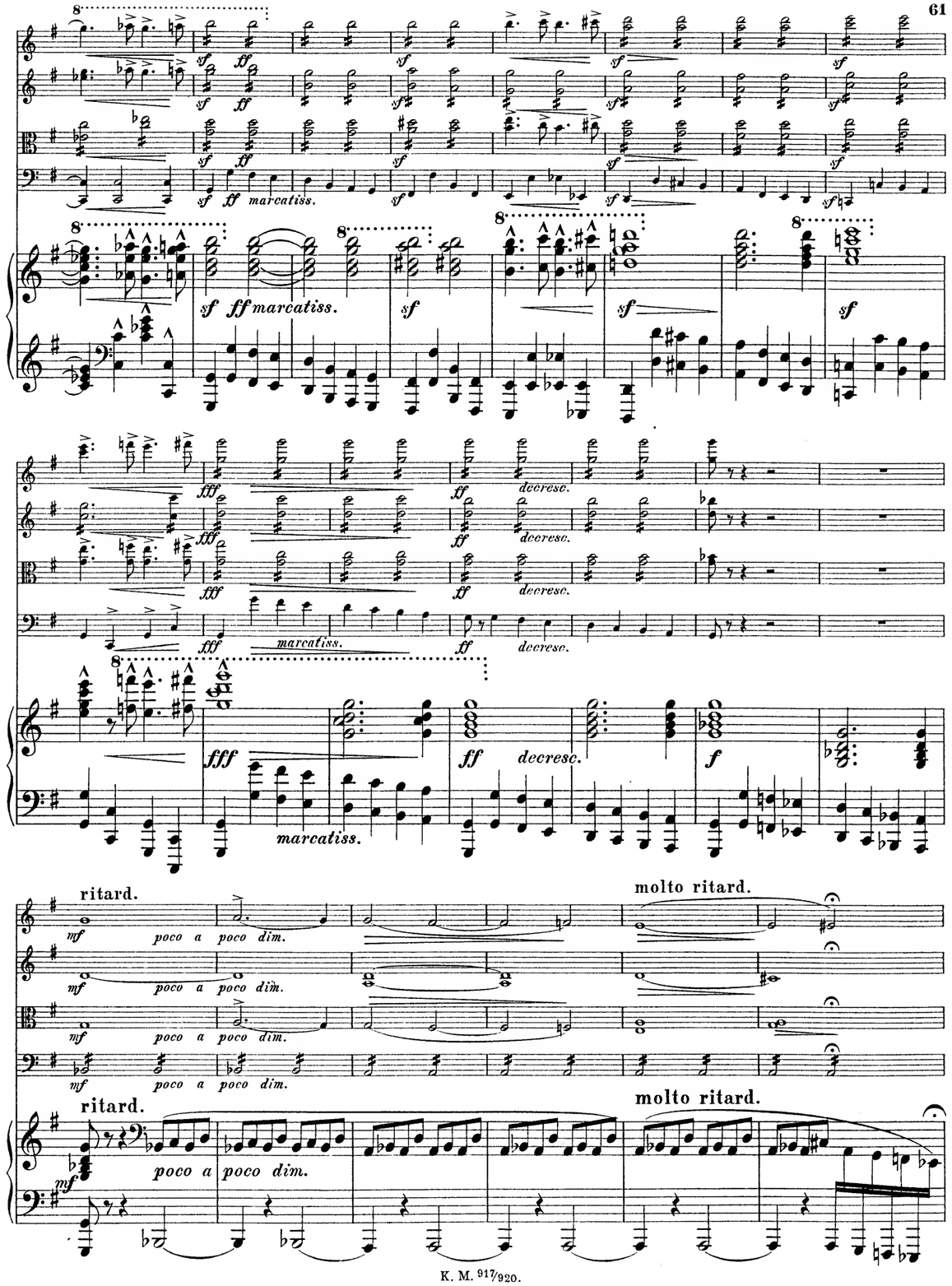
marcatiss.
marcatiss.
decresc.
marcatiss.
decresc.
ritard.
poco a poco dim.
molto ritard.
ritard.
poco a poco dim.
molto ritard.

C a tempo

pp ppp pp ppp pp ppp pp ppp

C a tempo

pp pp poco a

8va bassa

poco cresc.

ppp poco a poco cresc.

ppp poco a poco cresc.

ppp poco a poco cresc.

p poco a poco dim. pp

p poco a poco dim. pp

p poco a poco dim. pp

p poco a poco dim. pp

Langsamer. (𝅗𝅥 = 𝅗𝅥)

F Meno mosso.

p molto espress. f

p f

p espress. f

p f

Langsamer. (𝅗𝅥 = 𝅗𝅥)

F Meno mosso.

ppp p f

fp molto espress. pp p sf p sf

fp pp p sf espress. p

fp molto espress. pp sf p sf

fp molto espress. pp p p

fp molto espress. pp

sf decresc.

sf decresc.

sf decresc.

sf decresc. marcatiss.

8

sf decresc. marcatiss.

p

p

p

p

f p f

f p f

f p f

p f

p

p poco a

p poco a

p

mp

poco cresc.

poco cresc.

poco cresc.

mf poco a poco cresc.

mf poco a poco cresc.

D

marcato

E

GodardGoldmarkGouvyGrädenerGriegGrillGrützmacherHalmHänselHaydnHeidrichHennessyHepworthHéritte-ViardotHermannHerrmannHerzogenbergHeubner
RüferSauzaySchaffnerScharwenkaSchmittScholzSchuberthScontrinoShieldSimonettiSokolovSpeyerSpindlerSpohrStamitzStanfordStatkowskiStenh

MERTON MUSIC

Merton Music is devoted to making neglected string chamber music accessible to players at prices which will positively encourage exploration. There are over 600 works in the catalogue from almost 200 composers, whose names you can search for in the border., All the works are out of copyright and most are out of print and unobtainable from any other source. All can be posted to you direct from the publisher, Theo Wyatt, in London at the following standard price per page of music, post-free; a fraction of the price of commercial publications:

U.K.	£0.10
U.S.A	$0.20
Germany	€0,20
Holland	€0,20
Australia	A$0.35
Sweden	SEK1.50

The music is supplied in parts ready for the music stand on 100gsm A3 paper in a 160gsm cover, For many of these works separate scores are available.

For a free 16pp. catalog containing an order form and full instructons on how to pay in your own currency contact one of the following:

Australia
Stephanie Hicks, 21 Bally Street, Kelvin Grove, Queensland 4059
Phone: (07) 3352 5576 Fax: (07) 3258 6444
e-mail: stephanie_hicks@freehills.com.au

Germany
Wolfgang Schreiber, Franz-Schubert-Str. 12/1 69168 Wiesloch
Phone: 06222/385117 Fax: 06222/385119 e-mail: wolfg@ngi.de

Holland
Caroline Bouwman, Hobbemastraat 6''', 1071 ZA Amsterdam Phone: 020 6737943
e-mail: caroline_willem@hotmail.com

Sweden
John Teague, Wivalliusgatan 15, 7tr. 11260 Stockholm Phone: 08-6188486
Fax: 08-6185407 e-mail: john.teague@telia.com

U.S.A.
Meriel Ennik, 811 Seaview Drive, El Cerrito CA 94530 Phone: 510 527 6620
e-mail: mertonusa@yahoo.com

U.K.
Theo Wyatt, 8 Wilton Grove, London SW19 3QX Phone/Fax: 020 8540 2708
e-mail: mertonmusic@argonet.co.uk

(Prices current 1.1.02)

BreeBruniBungertBuonamiciCarreñoCherubiniChevillardChvalaColeridge-TaylorCremontCuiDareDavidDavidovDessoffDittersdorfDobrzynskiDontDotzauerDraesekeEllertonErnstFescaFétisFibichFinkFuchsGadeGanzGebelGernsheimGodardGoldmarkGouvyGrädenerGriegGrillGrützmacherHalmHänselHaydnHeidrichHennessyHepworthHéritte-ViardotHermannHerrmannHerzogenbergHeubner
NovacekOlanderOnslowOrellanaOuseleyParryPergerPerryPleyelPössingerPrägerProutPuchatRaffRaimondiRehbaumReinagleReineckeReissigerReussRheinbergerRichterRiemannRiesRimskyKorsakovRodeRombergRosenhainRubinstein
AbacoAlquenAmbrosioArenskyAsplmayerAulinBargielBarnekowBarnettBazziniBendlBennettBergerBertiniBischoffBlancBlumenthalBoëlyBoisdeffreBrambach
ulieb eskindLindbladLindpaintnerLitolffLuiginiLuxMacanMacfarrenMallingMannsMaysederMicaMoliqueMojaMoniuszkoNachezNapravnikNaumannNorman
erHillerHoffmeisterHoffstetterHofmannHohlfeldHummelHurlstoneHüttenbrennerJadassohnJansaJensenJentschJerabekKielKirchnerKlughardtKopylovKörteKrehlKretschmannKreutzerKrommerKrugKudelskiKuhlauLachnerLeeLek
ammarStephensStrebenSvendsenTanéievTaubertThiériotThernThomasThuilleUdbyeVanhalVeitVerhulstVierlingVolkmannViottiWalterWeyermannWichmannWilmWolfWolfrumWoodZelenski

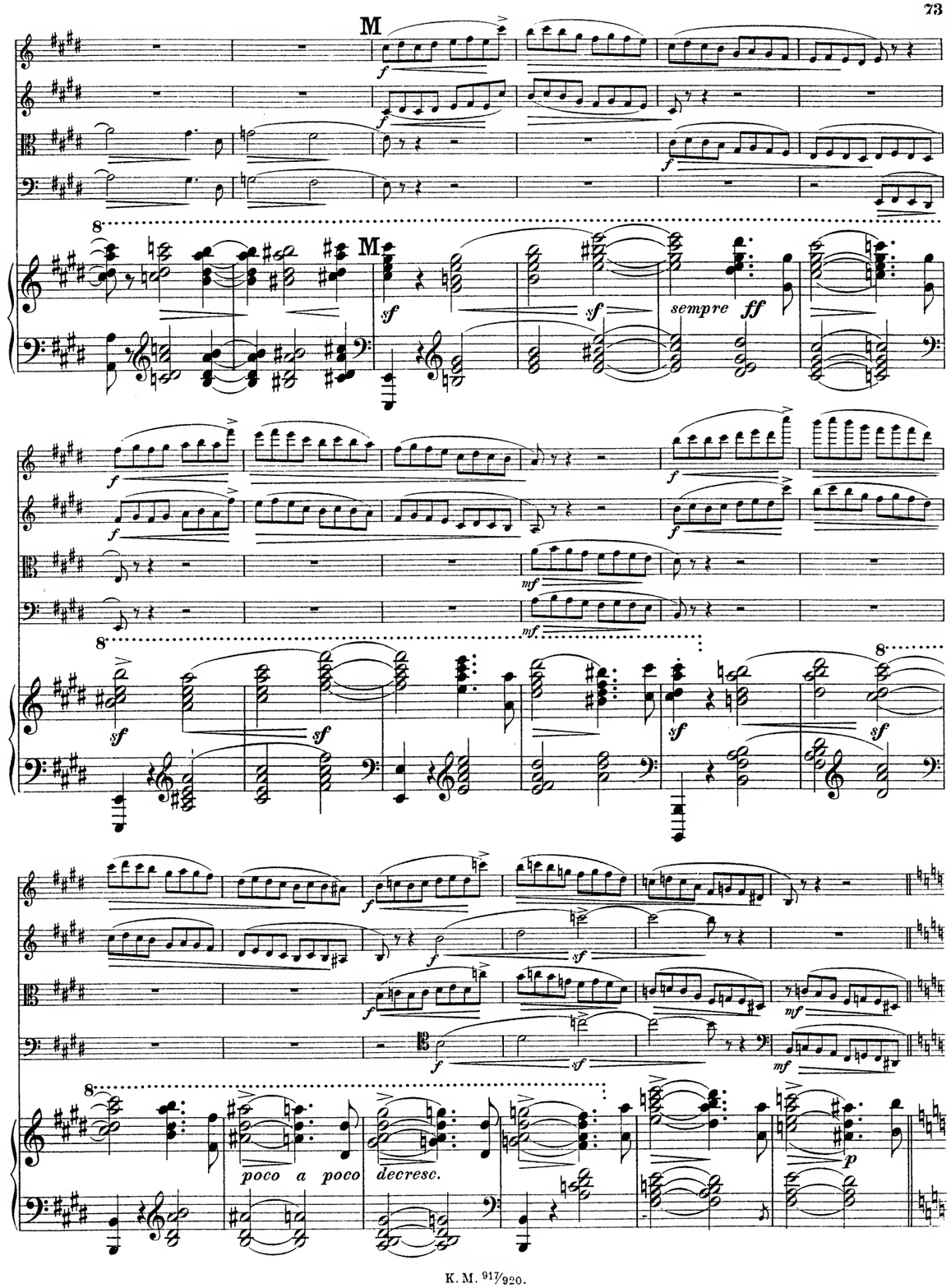

N

N

poco a poco decresc.

poco a poco decresc.

dim.

decresc.

decresc.

dim.

m. s.

dim.

calando

O a tempo

calando

O a tempo

poco a poco cresc.

acceler. al Fine.

acceler. al Fine.

non legato

m. d.

m. d.

m. s.

Ossia.

poco rit.

sempre più f

poco rit.

sempre più f

a tempo

fff marcatiss.

sf marcatiss.

8va bassa

ppp poco a poco

cresc.

p

pp poco a poco cresc.

poco a poco cresc.

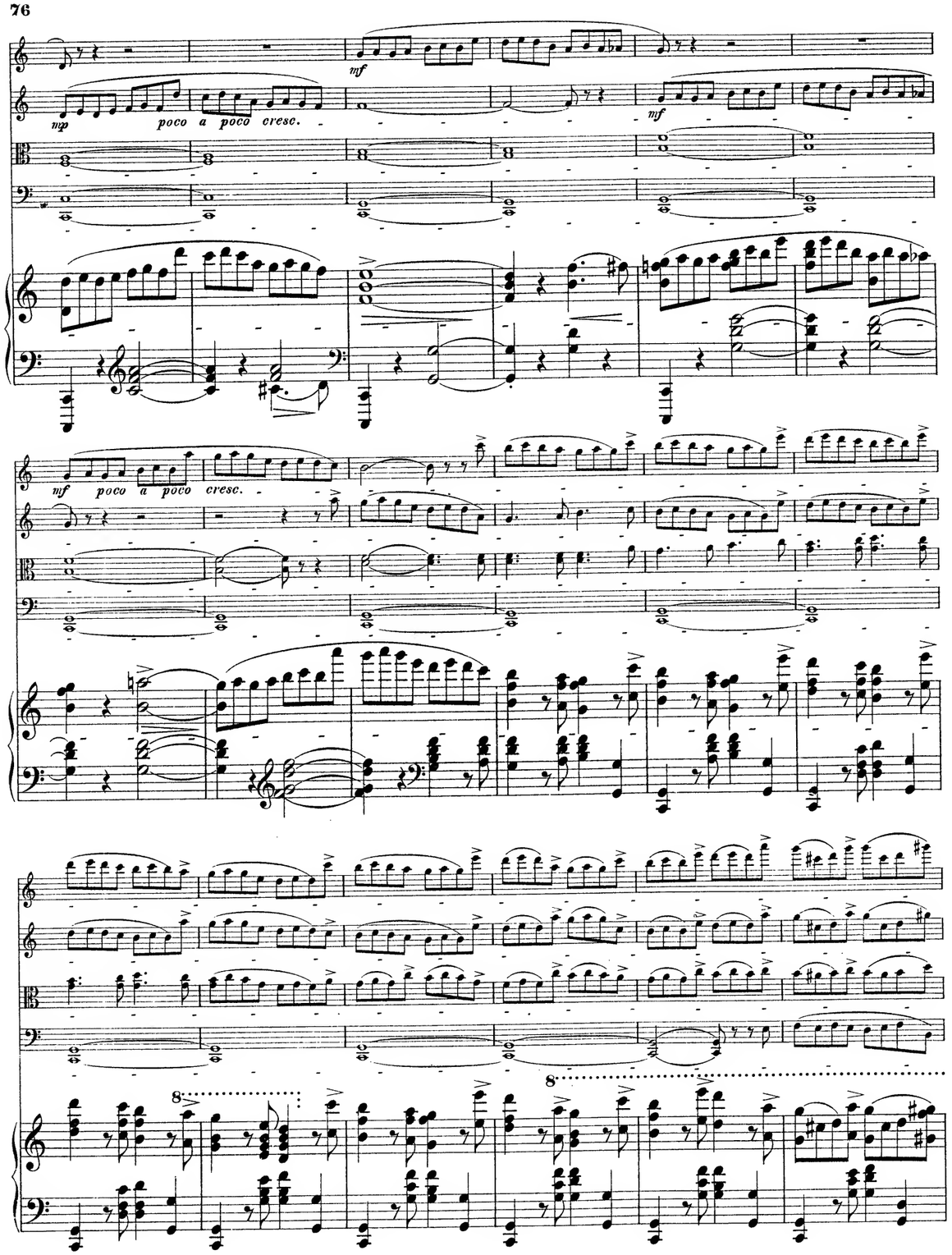
mp
poco a poco cresc.
mf
mf
poco a poco cresc.
8
8

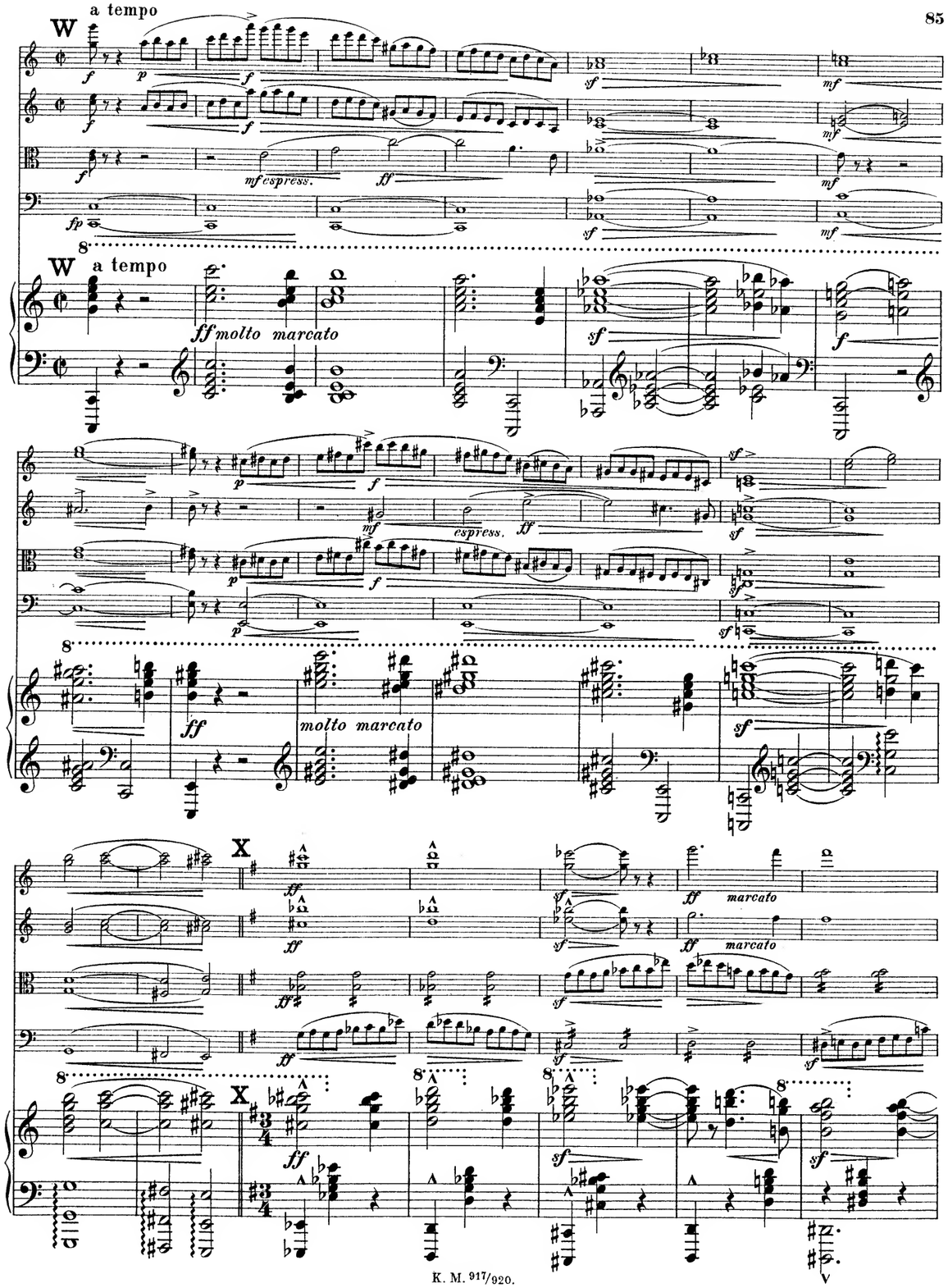
W
a tempo
f
p
f
f
f
mf espress.
ff
fp
sf
mf
mf
mf
8
W
a tempo
ff molto marcato
sf
f
p
f
mf
espress.
ff
sf
p
f
sf
p
sf
8
ff
molto marcato
sf
X
ff
ff
sf
ff
marcato
ff
marcato
ff
sf
ff
sf
8
X
ff
8
sf
8
sf

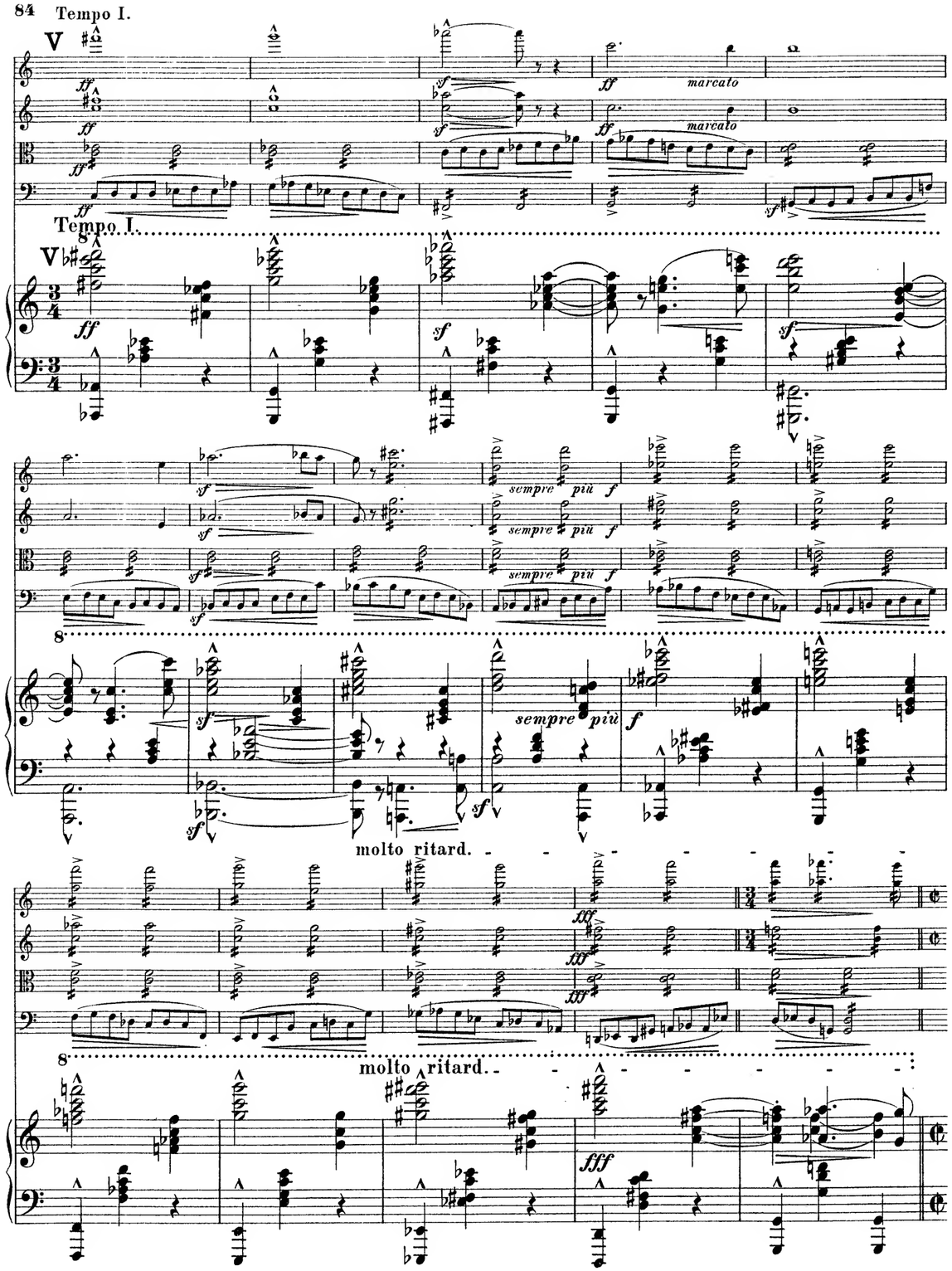
Tempo I.
V
marcato
Tempo I.
sempre più f
molto ritard.
molto ritard.

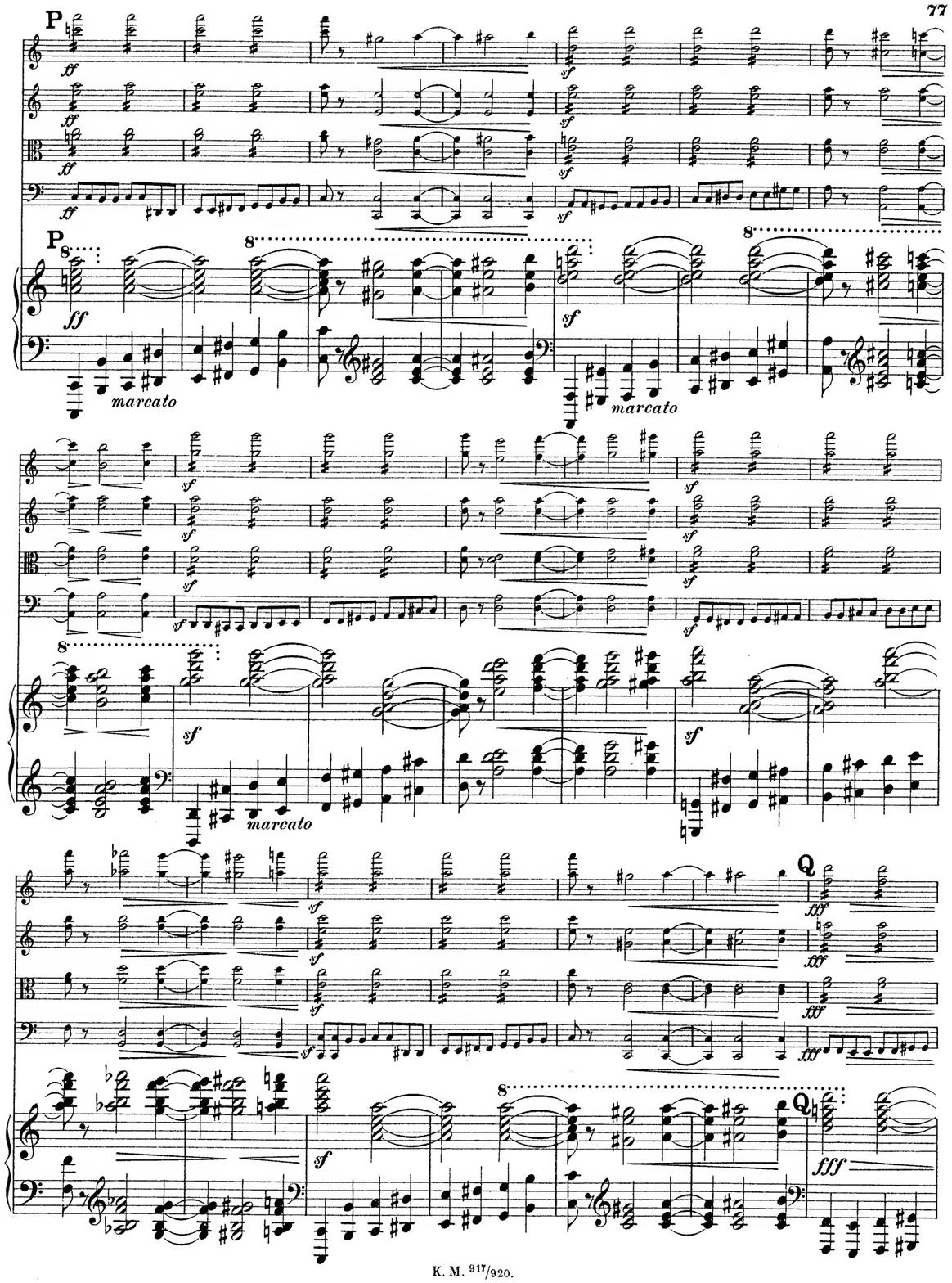
P
marcato
Q

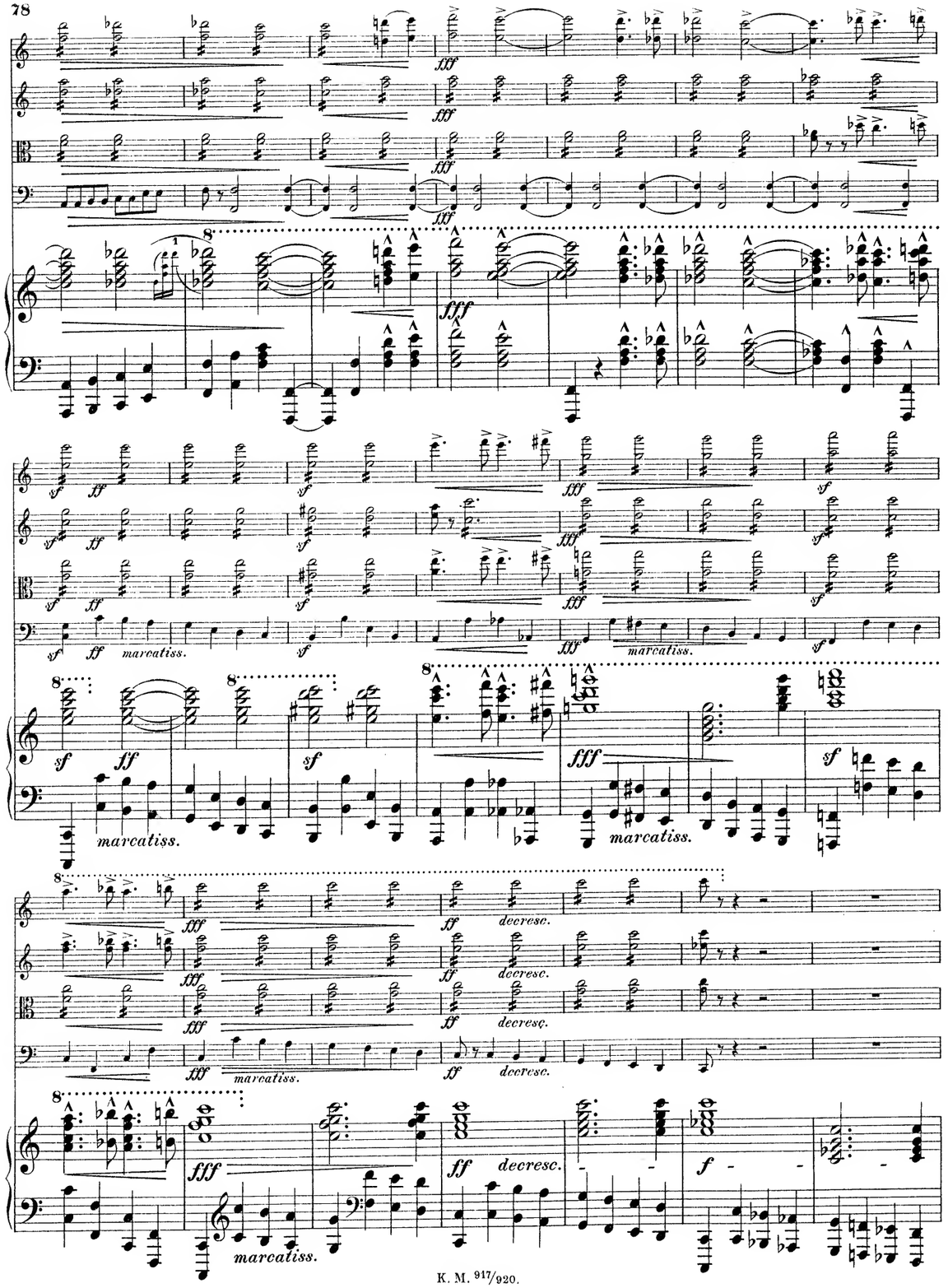
fff
ff
sf
marcatiss.
decresc.
f

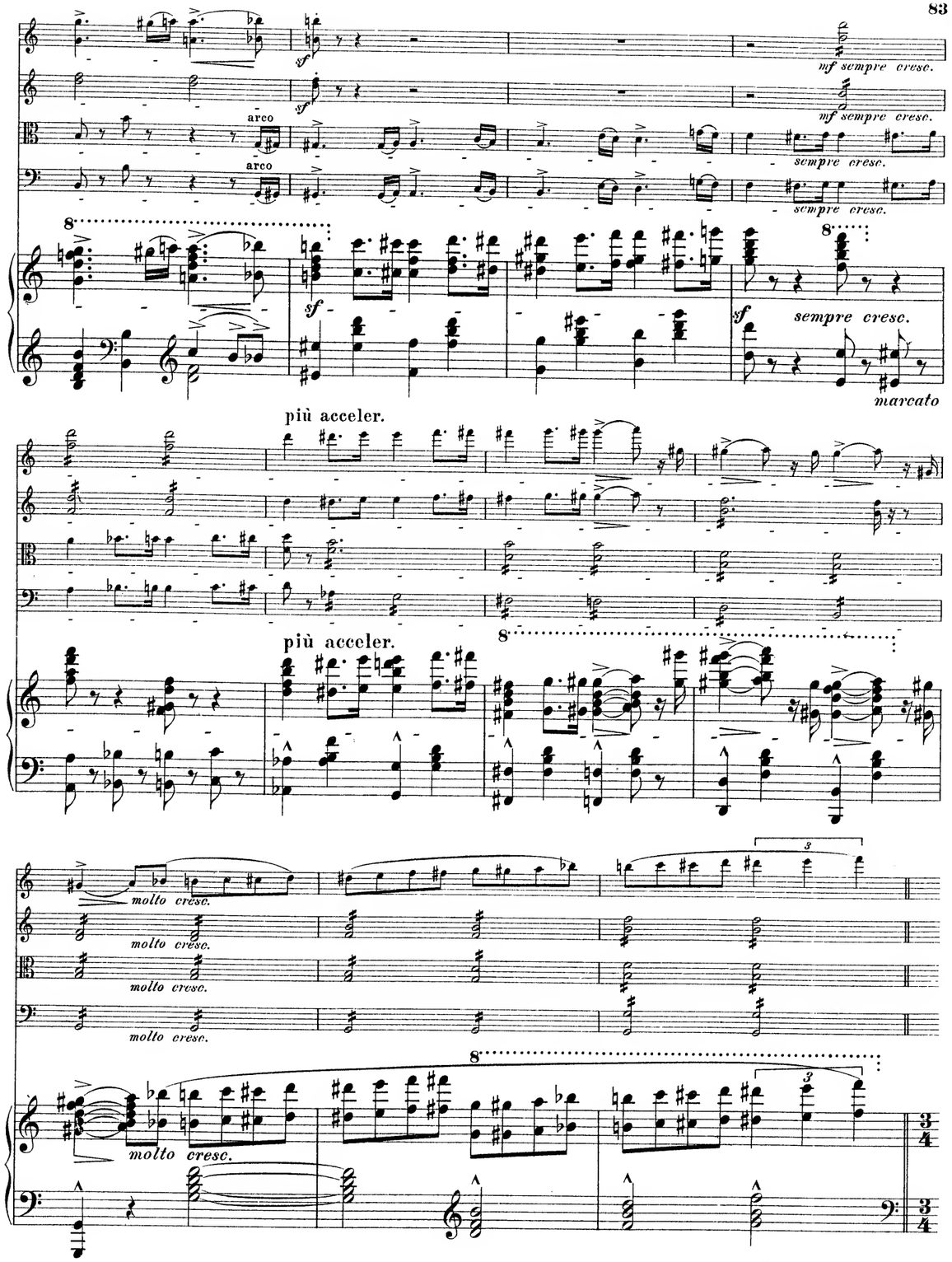
mf sempre cresc.
arco
sempre cresc.
sf
marcato
più acceler.
molto cresc.
3
4

ritard.

molto ritard.

poco a poco dim.

con 8va bassa

Langsamer. (♩ = ♩)
(Meno mosso.)

R

U

arco

pizz.

decresc.

poco a poco acceler.

poco a poco cresc.

molto espress.

espress.

MERTON MUSIC

JENTSCH

Piano Quintet in G

Op.50

Merton Music
8 Wilton Grove
London SW19 3QX England
Phone/Fax: 020 8540 2708 (+44 20 8540 2708)
e-mail: mertonmusic@argonet.co.uk

5732

MERTON MUSIC

JENTSCH

Piano Quintet in G

Op.50

PIANOFORTE

Merton Music
8 Wilton Grove
London SW19 3QX England
Phone/Fax: 020 8540 2708 (+44 20 8540 2708)
e-mail: mertonmusic@argonet.co.uk

5732